Historic, archived document

Do not assume content reflects current scientific knowledge, policies, or practices.

W
62.01

WHOLESALE PRICE LIST

FALL - 1913

LIBRARY,
U.S. Department of Agriculture,
Washington, D. C.

CHASE... NURSERY COMPANY

(INCORPORATED)

CHASE, - ALABAMA

CHASE'S ALABAMA GROWN

HENRY B. CHASE, PRESIDENT
ROBERT C. CHASE, SEC'Y-TREAS.

CHASE, ALABAMA, SEPT. 10TH, 1913

TO THE TRADE:

This issue of our Annual Trade List is mailed from our new office at Chase. We are rather proud of the new office, which we have endeavored to arrange and equip to meet the requirements of our business, to handle the work with the least possible amount of lost motion. Located within 200 feet of this office are the postoffice, the Union Station and freight office, telegraph and express office, and our new packing house. With two competing lines of railroads at our doors and ten trains per day stopping at this station, it is fun to handle rush orders. We feel that we are not overstepping the bounds of modesty when we state that our facilities and equipment for handling this business, are now second to none in the United States.

Our packing house is of brick construction, 75 x 250 feet, with sidetracks holding fourteen cars at a time. All shipments, both freight and express, are loaded direct to the cars from the packing room, with no exposure or delay.

Our assortment for the coming year is more complete than ever before and we have never had brighter prospects for vigorous, clean. thrifty stock. We solicit your orders for the fall of 1913 and spring of 1914, large or small, feeling that we can please every customer.

A word of appreciation to our good friends throughout the nursery trade of the United States for the many orders given us the past year. It is a source of real pleasure to see the constantly increasing number of new customers each season, also to note the fact that almost without exception we are holding the trade of our old customers, year after year, many of these accounts showing an annual increase in the volume of business since we were established here. To each customer we extend our sincere thanks for the liberal patronage given us, and shall strive only the harder in the future to merit your continued confidence.

With all good wishes for the coming season, we are,

Yours very truly,

CHASE NURSERY COMPANY.

A REQUEST—Kindly see that YOUR MAILING LIST is changed so that YOUR catalogs will reach us at our new location—CHASE, ALABAMA.

WHOLESALE PRICE LIST

FALL 1913

CHASE

NURSERY COMPANY

(INCORPORATED)

CHASE, -:- ALABAMA

HENRY B. CHASE, PRESIDENT

ROBERT C. CHASE, SEC'Y-TREAS.

Special Notice

This List is intended for the TRADE ONLY. If it reaches people NOT ENTITLED to Trade prices, we will thank any Nurseryman or Florist to advise us, so that our mailing list may be corrected.

We do not employ agents. We do not pack dealers' orders on our grounds, and do not authorize dealers to use our name.

Terms and Conditions

Shipments

Please state how you want shipments made, whether by freight or express; also route. Where no instructions are given, we will ship as we think best serves your interests without assuming responsibility.

The risk and cost of transportation belong to purchaser.

Credit

Usual terms to parties of known responsibility. We will not accept orders until we believe the buyer is good for the account. Cash before shipment required from parties unknown to us, or references with sufficient time for investigation before shipment.

Prices

We quote prices per 10, per 100, and per 1000, as our stock warrants, and will supply nurserymen and dealers at prices named regardless of the size of the order, **except in cases of long, assorted lists of small quantities, when an additional charge will be made to cover the extra labor involved. Prices are subject to market changes.**

Grades

We grade liberally by caliper and height. When both are specified, caliper measure governs, but we are careful to see that stock is uniform throughout. Our rule is "**When in doubt, put it in the lower grade.**"

All stock is graded and bunched in our storage houses where we have water in abundance. Stock is handled from field to these buildings under large tarpaulins and roots kept moist until boxed.

Bunching

FRUIT TREES, 1 TO 2, 2 TO 3, AND 3 TO 4 FEET, ARE TIED 25 TO THE BUNCH; ALL LARGER GRADES, 10 TO THE BUNCH. PLEASE MAKE YOUR ORDERS IN MULTIPLES OF THESE QUANTITIES.

Liability and Claims

We are not liable for injury to stock from frost, hail, fire or other causes beyond our control, and book all orders with this understanding. While we use every means at our command to secure prompt delivery, **we are not liable for delays in transit; our responsibility ends upon delivery in good order to railway company.** Remedy for loss must lie between the buyer and the railway company, but we will gladly render all the aid we can. Any other claims must be made immediately after receipt of stock.

Guarantee of Genuineness

We exercise the greatest care to keep our varieties **pure and true to name**, and hold ourselves in readiness at all times to replace, on proper proof, all stock that may prove otherwise, or refund the amount paid; but it is mutually agreed between the purchaser and ourselves that we shall not be liable for any amount greater than the original purchase price.

Substitution

We do not substitute unless instructed to do so, and then label true to name.

Code Words—Telegraphic Orders

When more than one grade is listed, a code word is used. While this code is designed particularly for telegraphic orders, it should be more generally used when placing mail orders—so much easier and quicker to simply write the one word which gives us all the information regarding the grade of stock wanted. Much expense can be saved in telegraphic orders by using these code words in connection with Nurserymen's Telegraphic Code, a copy of which we will mail upon request.

Boxing

Charges as low as possible for well-made boxes, paper-lined:

30 x 30-in. heads, 7 to 9 feet in length	$ 2 50
24 x 30-in. heads, 7 to 9 feet in length	2 25
24 x 24-in. heads, 7 to 9 feet in length	2 00
18 x 24-in. heads, 7 to 9 feet in length	1 75
18 x 18-in. heads, 7 to 9 feet in length	1 50
15 x 15-in. heads, 7 to 9 feet in length	1 00
12 x 12-in. heads, 7 to 9 feet in length	75

On orders for roses, small fruits, etc., we can frequently use dry goods cases or shoe boxes at lower cost and shall endeavor at all times to make lowest possible charges.

Bales, 25 cents to $1.50, according to size.
No packing charge if loaded in bulk car.

References

For those who do not know us, we refer to any bank or business house in Huntsville, the Commercial Agencies, and the leading nurserymen of the United States.

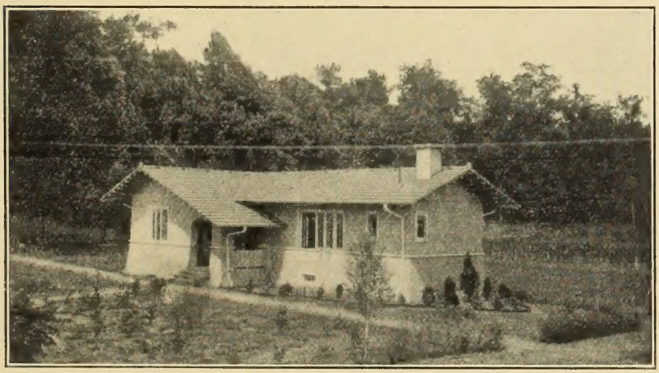

Our New Office

Fruit Department

APPLES

One Year

	Code	Per 1000
1 year, 4 to 5 feet, mostly whips	*Abase*	$ 60 00
1 year, 3 to 4 feet. mostly whips	*Abash*	40 00
1 year, 2 to 3 feet, mostly whips	*Abet*	25 00

Albermarle Pippin	Horse	Rome Beauty
Baldwin	Jonathan	Stayman's Winesap
Ben Davis	Kinnard's Choice	Transcendent
Caroline Red June	Mammoth Blacktwig	Wine Sap
Early Harvest	McIntosh	Yates
Grimes Golden	Red Astrachan	Yellow Transparent
Hackworth		York Imperial

APRICOT

One Year, On Peach

	Code	Per 1000
5 to 6 feet, ⅝ to ¾ inch, well branched	*Acute*	$150 00
4 to 6 feet, 9-16 to ⅝ inch, well branched	*Add*	125 00
3½ to 5 feet, ½ to 9-16 inch. branched	*Admit*	100 00
3 to 4 feet, under ½ inch, whips and branched	*Adore*	75 00
2 to 3 feet, mostly whips	*Adapt*	50 00

Alexander	Moorpark	Superb
Budd	Royal	Wilson
Early Golden		

One Year Pear—"Africanus" in foreground
(Sockless Sambo stands over 6 feet)

BARTLETT and ANJOU, One Year Buds

A better, stockier, brighter lot we have never grown. Want to clean out one block of yearlings and will be glad to hear from the quantity buyer.

Bartlett and Anjou One Year

PEARS, STANDARD

Two Year, Budded on French Roots

	Code	Per 1000
2 years, 5 to 7 feet, ⅝ to ¾ inch, well branched	*Pack*	$140 00
2 years, 4 to 6 feet, 9-16 to ⅝, well branched	*Pad*	125 00
2 years, 3½ to 5 feet, ½ to 9-16 inch, branched	*Page*	100 00
2 years, 3 to 4 feet, whips and branched	*Palate*	80 00
2 years, 2 to 3 feet, whips and branched	*Palaver*	50 00

Bartlett	**Early Harvest**	**Lawrence**
Buerre de Anjou	**Flemish Beauty**	**Le Conte**
Clapp's Favorite	**Garber**	**Seckel**
Duchess	**Koonce**	**Wilder's Early**

KIEFFER PEAR

Two Year, Budded on French and Japan Roots

	Code	Per 1000
2 year, 6 to 8 feet, ¾ to 1 inch, well branched	*Palfrey*	$95 00
2 year, 5 to 7 feet, ⅝ to ¾ inch, well branched	*Paling*	85 00
2 year, 4 to 6 feet, 9-16 to ⅝ inch, well branched	*Palish*	75 00
2 year, 4 to 5 feet, ½ to 9-16 inch, branched	*Pall*	60 00
2 year, 3 to 4 feet, whips and branched	*Pallet*	45 00

PEAR

One Year, Budded on French and Japan Roots

	Code	Per 1000
1 year, 5 to 6 feet, mostly strong whips	*Pail*	$150 00
1 year, 4 to 5 feet, mostly strong whips	*Pain*	125 00
1 year, 3 to 4 feet, mostly strong whips	*Paint*	100 00
1 year, 2 to 3 feet, mostly strong whips	*Painter*	60 00

Bartlett	***Jap. Golden Russett**	***Magnolia**
Buerre de Anjou	**Le Conte**	

*These varieties sold close in the two upper grades

KIEFFER PEAR

One Year Buds

A nice lot of one year Kieffer; if interested write for prices.

DWARF PEARS

	Code	Per 100
2 years, 3½ to 5 feet, ⅝ to ¾ inch, branched	*Pass*	$9 50
2 years, 3 to 4 feet, ½ to ⅝ inch, branched	*Paste*	7 50

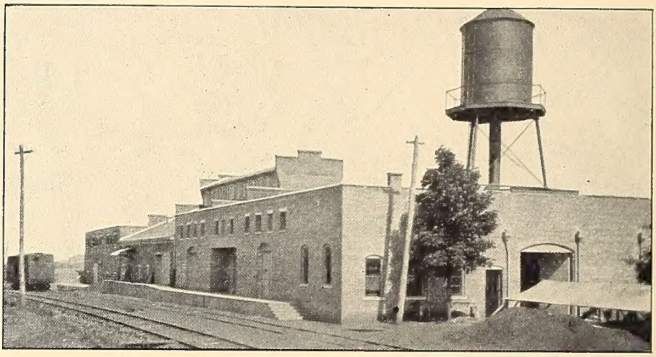

Our Packing House showing Loading Platform and Sidetrack on N. C. & St. L. Railroad. Southern Railway siding with same arrangement on other side of Building.

CHERRY

Two and Three Years, on Mahaleb

	Code	Per 1000
5 to 7 feet, 1 inch and up, well branched	*Cabin*	$150 00
5 to 7 feet, ¾ to 1 inch, well branched	*Cab*	150 00
4 to 6 feet, ⅝ to ¾ inch, well branched	*Cable*	125 00
4 to 5 feet, 9-16 to ⅝ inch, well branched	*Cad*	100 00
3 to 5 feet, ½ to 9-16 inch, well branched	*Cage*	80 00
3 to 4 feet, well branched	*Cake*	60 00
2 to 3 feet, branched	*Calf*	40 00

Baldwin	Gov. Wood	Napoleon Big.
Black Tartarian	May Duke	Windsor
Dyehouse	Montmorenci, Large	Wragg
Early Richmond	Montmorenci, Ord.	Yellow Spanish

Sweet Cherry, One Year, Mostly Whips

5 to 6 feet, strong	*Cameo*	$150 00
4 to 5 feet	*Camp*	125 00
3 to 4 feet	*Canal*	100 00

Gov. Wood May Duke Windsor Yellow Spanish

COMPASS CHERRY

One Year, on Peach and Americana Plum Roots

5 to 6 feet	*Canvas*	$150 00
4 to 5 feet	*Cape*	125 00
3 to 4 feet	*Caprice*	100 00
2 to feet	*Captive*	65 00

We plant North Carolina Natural Peach Seed grown in a section free from Yellows.

Looking Across a Block of Peach Trees

PEACH

One Year and June Buds

	Code	Per 1000
5 to 7 feet, ¾ to 1 inch, well branched	*Peace*	$65 00
4 to 6 feet, ⅝ to ¾ inch, well branched	*Peak*	65 00
4 to 5 feet, 9-16 to ⅝ inch. well branched	*Peal*	60 00
3½ to 5 feet, ½ to 9-16 inch, well branched	*Peat*	50 00
3 to 4 feet, 7-16 to ½ inch, branched	*Peck*	40 00
3 to 4 feet, under 7-16 inch, whips and few branches	*Peep*	35 00
2 to 3 feet, mostly whips	*Peg*	27 50

Alexander	Family Favorite	Mountain Rose
Arp Beauty	Fitzgerald	Old Mixon Free
Belle of Georgia	F. St. John	Picquet's Late
Beer's Smock	Foster	Reeves Favorite
Bilyeus Oct.	Fox Seedling	Red Bird Cling
Bishop's Early	Globe	Salway
Blood Cling	Greensboro	Slappey
Bokara	Heath Cling	Smock
Captain Ede	Hiley (Early Belle)	Sneed
Carman	Krummel's Oct.	Stephens Rareripe
Champion	Lemon Cling	Stump the World
Chair's Choice	Levy's Late	Sunrise Cling
Chinese Cling	Lovells	Triumph
Crawford's Early	Mamie Ross	Victor
Crawford's Late	Matthews Beauty	Waddell
Crosby	Mayflower	Walker's Var. Free
Early Rivers	McCollister	Wonderful
Elberta		

NECTARINE

	Code	Per 100
6 to 8 feet, well branched	*Noble*	$15 00
5 to 6 feet, well branched	*Nod*	12 50
4 to 5 feet, well branched	*Noise*	10 00
3 to 4 feet, lightly branched	*Nomad*	8 00

Red Roman	New White

PLUM

One and Two Year, on Plum and Peach

	Code	Per 1000
4 to 6 feet, ⅝ to ¾ inch, well branched	*Plague*	$140 00
4 to 6 feet, 9-16 to ⅝ inch, well branched	*Plaid*	125 00
4 to 5 feet, ½ to 9-16 inch, branched	*Plain*	100 00
3 to 4 feet, whips and branched	*Plait*	80 00

Abundance, Burbank, German Prune, Red June, Shropshire Damson, Wickson, Wild Goose

QUINCE

Two Year

		Per 100
3½ to 5 feet, 9-16 to ⅝ inch	*Quack*	$17 50
3 to 4½ feet, ½ to 9-16 inch	*Quaff*	15 00
3 to 4 feet, 7-16 to ½ inch, mostly whips	*Quail*	12 50

Borgeat, Champion, Meech, Rays Mammoth, Orange

MULBERRIES

One Year, Grafted

6 to 8 feet, strong whips	*Maize*	$20 00
5 to 6 feet, strong whips	*Majority*	17 50
4 to 5 feet, strong whips	*Major*	15 00
3 to 4 feet, whips	*Malady*	12 00

Abundance, Black English, Downing, Hicks

RUSSIAN MULBERRY 50 per cent. off above prices.

MULTICAULUS, Non-fruiting, 50 per cent. off above prices.

JAPANESE PERSIMMON

One Year, Grafted

3 to 4 feet, whips	*Pie*	$15 00
2 to 3 feet, whips	*Pier*	10 00

Hyakume, Okame, Tane-Nashi, Yemon, Zengi

FIGS

One and Two Years

3 to 4 feet, whips	*Fable*	$15 00
2 to 3 feet, whips	*Face*	10 00
18 to 24 inches, whips	*Fact*	7 50
12 to 18 inches, whips	*Fate*	5 00

Celestial

ORANGE and POMEGRANATE

SATSUMA ORANGE on Citrus Trifoliata—Grown on contract for us by one of the best growers in Florida. Can often save freight and express charges by shipping direct from Florida to your delivery point, under your tags. These trees are stake-trained, bushy and nice and our grower knows how to handle them.

Prices, at shipping point in Florida: (Packing Extra)	3 to 4 feet, each	35 cents
	2 to 3 feet, each	20 cents
	1 to 2 feet, each	15 cents
		Per 100
POMEGRANATE (Shipment from Chase)	2 to 3 feet	$17 50
	18 to 24 inches	15 00
	12 to 18 inches	12 00

Some Nice One Year Walnuts and Pecans

NUT TREES

	Code	Per 100
ALMOND, Soft Shell. 4 to 5 feet	*Nab*	$15 00
3 to 4 feet	*Nabob*	10 00
2 to 3 feet	*Nag*	6 00
I X L Ne Plus Ultra		
CHESTNUT, Japan Mammoth. 5 to 6 feet	*Nail*	35 00
4 to 5 feet	*Nap*	30 00
2 to 3 feet, 1 year	*Nasal*	20 00
18 to 24 inches, 1 year	*Natal*	15 00
Spanish. 5 to 6 feet	*Nation*	15 00
4 to 5 feet	*Native*	12 50
3 to 4 feet	*Natty*	10 00
2 to 3 feet	*Nave*	8 00
PECANS, Seedlings from Selected Nuts. 3 to 4 feet	*Navy*	17 50
2 to 3 feet	*Neap*	12 50
18 to 24 inches	*Near*	9 00
12 to 18 inches	*Neck*	6 00
We dig Seedling Pecans with tree-digger, furnishing 12-15 ins. of root.		
Grafted and Budded. 3 to 4 feet	*Nectar*	60 00
2 to 3 feet	*Need*	50 00
1 to 2 feet	*Negus*	40 00
Delmas Stuart		
Frotscher Success Van Deman		
Our grafted and budded pecans are grown under contract by reliable propagators in Georgia and Florida, and we can often ship direct from there and save you something in transportation charges.		
WALNUT, English. 3 to 4 feet, whip and branched	*Nerve*	17 50
2 to 3 feet, whip and branched	*Nest*	15 00
18 to 24 inches, whip and branched	*Net*	10 00
12 to 18 inches, whip and branched	*Nettle*	7 00
Japan. 5 to 6 feet	*Neuter*	20 00
4 to 5 feet	*Nick*	17 50
3 to 4 feet	*Night*	15 00
2 to 3 feet	*Ninny*	10 00
18 to 24 inches	*Nipple*	9 00
Cordiformis Sieboldiana		
Black. 4 to 5 feet	*Nob*	20 00
3 to 4 feet	*Noble*	10 00
2 to 3 feet	*Node*	7 00

See page 29 for Pecan scions and bud-wood.

One of our "Ladies Hoeing Societies"
(They all use Chase's Dig Ezy's)

FRUIT TREE SEEDLINGS

We import from France direct a full line of Fruit Tree Seedlings, also a complete list of Ornamentals. Shrubs, Climbers, etc. Our foreign stocks are grown under contract for us, graded and packed by one of the best seedling men in France. Shipments come through in car lots at lowest through freight rates.

Write for Prices

Imported Seedlings

Apple, 7 to 12 mm.	Pear, 7 to 12 mm.	Myrobolan, 5 to 10 mm.
Apple, 5 to 7 mm.	Pear, 5 to 7 mm.	Myrobolan, 3 to 5 mm.
		Mahaleb, 5 to 10 mm.
		Mahaleb, 3 to 5 mm.

A complete list of foreign Evergreens, Shrubs, Climbers and Ornamentals for transplanting will be mailed in January.

American Grown Seedlings

Apple, No. 1, 3/16 and up	Pear, Japan, No. 1, 3/16 and up
Apple, No. 2, 2/16 to 3/16	Pear, Japan, No. 2, 2/16 to 3/16
Apple, No. 3, under 2/16	

Write for Prices

GRAPES

	Code	2 year No. 1 Per 1000	2 year No. 2 Per 1000
Catawba	*Gap*	$40 00	$30 00
Concord	*Gad*	27 50	20 00
Delaware	*Gag*	45 00	35 00
Ives Seedling	*Gain*	40 00	30 00
Lutie	*Game*	80 00	60 00
Moores Diamond	*Garb*	45 00	35 00
Moores Early	*Gaze*	45 00	35 00
Niagara	*Gay*	45 00	35 00
Worden	*Gavel*	45 00	35 00
Scuppernong, White	*Gem*	100 00	.....
Scuppernong James, (Black)	*Giant*	125 00	

STRAWBERRY PLANTS

Our supply of Strawberry Plants this Season comes from one of the best growers in the Chattanooga district, and shipments will be made direct. Early shipments should go by express in open crates; can ship in late Fall and Winter in ventilated barrels by freight. Can supply the following varieties which we list in their order of ripening, well packed, f. o. b. Chattanooga, per thousand, $2.25.

1 Lady Thompson	3 Aroma	5 Gandy
2 Klondyke	4 Tennessee Favorite	

SMALL FRUITS

	Per 1000
CURRANTS, Wilder, (Red) 2 year, No. 1	$30 00
GOOSEBERRY, Houghton, 1 year, medium	40 00
BLACKBERRY, Root cutting plants	12 50
Early Harvest Eldorado Snyder Ancient Britain	
RASPBERRY, Cuthbert, (Red)	8 50
Kansas, Plum Farmer, (Black Caps) Tips	12 50
Kansas, Cumberland, (Black Caps) Transplanted	20 00
☞ Tips are tender and for early Fall orders Transplants should be used.	
DEWBERRY, Austin Improved	12 50
ASPARAGUS, 2 year crowns	6 00
RHUBARB, 1 year seedlings and 2 year, divided roots	27 50

NATURAL PEACH SEED

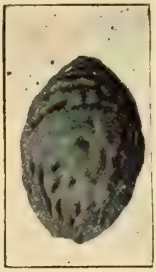

The small North Carolina naturals that we have supplied to the nursery trade for many years. Our collectors in the North Carolina mountains have been with us long enough to handle the business as we want it handled. We feel that we can serve you satisfactorily. These seed are gathered in districts free from Peach Yellows. There are no better peach seed to be had to our knowledge. Price on application. Some 1912 crop on hand.

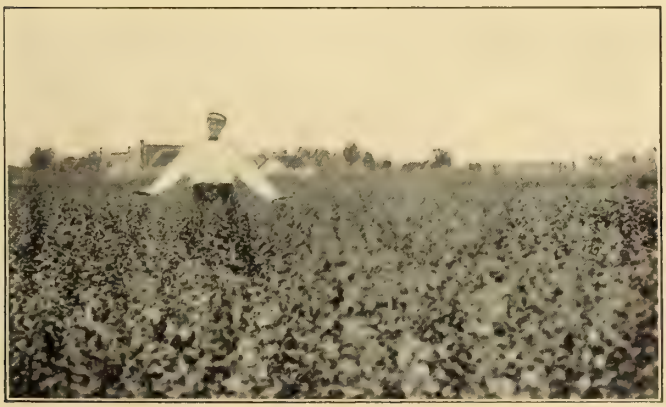

Inspecting Our Fruit Tree Stocks in France

Ornamental Department

VINES

	Per 100
AMPELOPSIS, Engelmanii, 2 year	$10 00
Muralis, 2 year	10 00
Quinquefolia, [Va. Creeper] 2 year	7 00
Veitchii, [Boston Ivy] 2 year	12 00
CLEMATIS, Large Flowering, 2 year	16 00
Henryii, white — Mad, Andre, red	
Jackmanii, purple — Ramona, lavender	
Paniculata, 2 year	10 00
EUONYMUS, Radicans, 2 year	12 00
LONICERA, Flava, [Yellow Trumpet Honeysuckle] 2 year	12 50
Halleana, [Halls Japan Honeysuckle] 2 year	8 00
Punicea, [Scarlet Trumpet Honeysuckle] 2 year	10 00
WISTARIA, Sinensis, [Chinese Purple Wistaria]	
2 year seedlings, transplanted	12 50
Sinensis Alba, [Chinese White Wistaria]	
3 year layers	20 00
2 year layers	15 00
2 year seedlings	12 50
Magnifica, [Am. Blue Wistaria] 2 year	10 00

HERBACEOUS PERENNIALS

	Per 100
DESMODIUM, Penduliflorum, 3 year Clumps	$ 15 00
PEONIES, Strong Divisions	15 00
Festiva Maxima, White — Mathilde Rouseneck, Pink	
Mad. E. Galle, Pink — Queen Victoria, White	
Meissonier, Red	
PHLOX, Assorted, Strong Divisions	8 00
YUCCA. Filamentosa, [Adams Needle] 2 year	10 00
Recurva Glauca, [Rocky Mountain Yucca] 2 year	15 00

Hydrangea P. G. with California Privet Hedge in Background

A Block of Good Deciduous Shrubs

EVERGREEN SHRUBS

Broad Leaved

	Code	Per 10	Per 100
ABELIA, Grandiflora, 15 to 18 ins. 2 yr. transp.	*Habit*	$ 2 25	
10 to 15 inches, 1 year transp.	*Hack*		$ 12 50
AUCUBA, Japonica, [Japanese Laurel]			
6 to 12 inches	*Hackle*	1 75	
BERBERIS, Ilicifolia, [Holly Leaved Barberry]			
12 to 18 inches	*Hag*	1 25	
BUXUS, Arborescens, [Tree Box] 12 to 18 ins.	*Haggle*		12 50
Japonica Aurea, [Japan Golden Box]			
6 to 12 inches	*Hail*	1 50	
Suffruticosa, [Dwarf Box] 4 to 6 ins.	*Hain*		5 00
EUONYMUS Japonica, [Evergreen Euonymus]			
30 to 36 inches	*Hallow*	2 50	
24 to 30 inches	*Halt*	2 00	
18 to 24 inches	*Halter*		15 00
12 to 18 inches	*Ham*		12 50
8 to 12 inches	*Hames*		8 00
Japonicus Variegatus, [Variegated Euonymus]			
10 to 12 inches	*Hamlet*	2 50	
GARDENIA, [Cape Jasmine] 24 to 30 ins.	*Hammer*	2 50	
18 to 24 inches	*Hamper*		20 00
12 to 18 inches	*Hand*		15 00
LAUROCERASUS, [English Laurel]			
12 to 18 inches	*Hang*		20 00
LIGUSTRUM, Excelsum Superbum, [Var. Jap. Privet]			
12 to 18 inches	*Happy*	1 50	
Japonicum, [Japanese Privet] 4 to 5 feet	*Harbor*	2 50	
3 to 4 feet	*Hard*	2 00	
2 to 3 feet	*Harden*		15 00
RHODODENDRON, Asstd. Hybrids			
2 to 3 feet, with buds	*Hark*	10 00	
18 to 24 inches, with buds	*Harm*	7 50	
12 to 18 inches	*Harp*		37 50

Evergreen Shrubs are all growing in open ground, have been transplanted at least once, and many of them twice. Can be balled if desired at an extra cost of 5c each.

DECIDUOUS SHRUBS

	Code	Per 10	Per 100
ALTHEA, see page 20—			
AMORPHA, Fruticosa, (False Indigo) 5 to 6 ft.	*Saber*	$ 1 50	
2 to 3 feet	*Sabine*	75	
AMYGDALUS, Nana (Almond, pink and white)			
2 to 3 feet	*Sable*		$ 15 00
18 to 24 inches	*Sabot*		12 50
12 to 18 inches	*Sac*		10 00
ARALIA, Pentaphylla. 18 to 24 inches	*Sachet*		7 50
ARALIA, Spinosa (see Ornamental Trees)			
ARONIA, Floribunda, 18 to 24 inches	*Sacking*		8 00
BERBERIS, Purpurea, 2 to 3 feet	*Sacred*		8 00
18 to 24 inches	*Sad*		6 00
Thunbergii, (Japanese Barberry) 24 to 30 ins.	*Sadden*		12 50
18 to 24 inches	*Saddle*		10 00
12 to 18 inches	*Safe*		6 00
Vulgaris, (Green Barberry) 3 to 4 feet	*Safely*		10 00
2 to 3 feet	*Saffron*		8 00
18 to 24 inches	*Sag*		6 00
(For other Barberry see Evergreen Shrubs)			
BUDDLEIA, Lindleyana, (Chinese Buddleia)			
2 to 3 feet	*Sages*	1 00	
18 to 24 inches	*Sage*	75	
CALYCANTHUS, Floridus, (Sweet Shrub)			
3 to 4 feet	*Sagely*	1 50	
2 to 3 feet	*Sago*		10 00
18 to 24 inches	*Saguin*		8 00
CARAGANA, Arborescens, (Siberian Pea Shrub)			
2 to 3 feet	*Sagum*		7 50
18 to 24 inches	*Said*		5 00
CARYOPTERIS, Mastacanthus, (Blue Spirea)			
18 to 24 inches	*Sail*		10 00
12 to 18 inches	*Sailor*		7 50
CEANOTHUS, Americanus, (New Jersey Tea)			
18 to 24 inches	*Saint*	1 00	
CEPHALANTHUS, Occidentalis, 2 to 3 ft.	*Sake*		10 00
18 to 24 inches	*Salad*		7 50
COLUTEA, Arborescens, (Bladder Senna)			
18 to 24 inches	*Salary*		8 00
CORNUS, Alba, (Siberian Red Dogwood)			
2 to 3 feet	*Sale*		10 00
18 to 24 inches	*Salic*		7 50
Florida (see Ornamental Trees)			
Paniculata, (Panicled Dogwood) 18 to 24 ins.	*Sallet*	1 25	
Sanguinea, (European Red Dogwood)			
18 to 24 inches	*Sallow*		7 50
CRATAEGUS, Oxyacantha, (English Thorn)			
3 to 4 feet	*Sally*		12 50
2 to 3 feet	*Salmon*		10 00
Oxyacantha Coccinea, (Pink Thorn)			
18 to 24 inches	*Salon*	1 25	
CYDONIA, Japonica, (Japan Quince) 3 to 4 ft.	*Salt*	1 50	
2 to 3 feet	*Salute*		10 00
18 to 24 inches	*Salve*		8 00
Japonica Nivalis, (White Japan Quince)			
18 to 24 inches	*Salver*	1 25	
Japonica Simoni. (Dark Red Japan Quince)			
18 to 24 inches	*Salvo*	1 25	
DESMODIUM, (see Herbaceous Perennials)			

A Good Showing of Hydrangea P. G.

DECIDUOUS SHRUBS, Continued

	Code	Per 10	Per 100
DEUTZIA, in Variety, 3 to 4 feet	*Sambo*		10 00
2 to 3 feet	*Samp*		7 50
18 to 24 inches	*Sand*		6 00
Candidissima **Fortunei** **Crenata**			
Fl. Roseo Pleno **Pride of Rochester**			
DIERVILLA, Lutea, 18 to 24 inches	*Sandal*	1 25	
EUONYMUS, Alatus, (Winged Burning Bush)			
3 to 4 feet	*Sandy*	2 50	
12 to 18 inches	*Sanity*	1 50	
Europaeus, (European Spindle Tree)			
6 to 8 feet	*Sap*	2 00	
5 to 6 feet	*Sapid*	1 50	
ELAEAGNUS, Angustifolia, (Russian Olive)			
4 to 5 feet	*Sapter*	1 50	
3 to 4 feet	*Sash*		12 50
Longipes, 2 to 3 feet	*Sasin*		10 00
18 to 24 inches	*Sat*		7 50
EXOCHORDA, Grandiflora, (Pearl Bush)			
5 to 6 feet	*Satan*	1 75	
4 to 5 feet	*Sateen*	1 50	
3 to 4 feet	*Satire*		15 00
2 to 3 feet	*Sauce*		12 50
Alberti, (Turkestan Pearl Bush) 2 to 3 ft.	*Saucy*	2 50	
FORSYTHIA, Fortunei, (Fortune's Golden Bell)			
2 to 3 feet	*Saute*	1 25	
18 to 24 inches	*Savage*		8 00
Intermedia, (Hydrid Golden Bell) 3 to 4 ft.,	*Savant*		10 00
2 to 3 feet	*Save*		8 00
18 to 24 inches	*Saving*		5 00
Suspensa, (Drooping Golden Bell) 3 to 4 ft.	*Savior*		15 00
2 to 3 feet	*Savory*		12 50
Viridissima, (Dark Green Forsythia)			
3 to 4 feet	*Saw*		10 00
2 to 3 feet	*Sawyer*		8 00
18 to 24 inches	*Saxon*		5 00
GENISTA, Tinctoria, (Dyer's Green Weed)			
18 to 24 inches	*Scab*	1 50	

DECIDUOUS SHRUBS, Continued

	Code	Per 10	Per 100
HAMAMELIS, Virginiana, (Witch Hazel)			
2 to 3 feet	*Scald*		12 50
18 to 24 inches	*Scalp*		10 00
HYDRANGEA, Arborescens, (Wild Hydrangea)			
2 to 3 feet	*Scaly*	1 50	
18 to 24 inches	*Scamp*		12 50
Arborescens Sterilis, (Hills of Snow)			
2 to 3 feet	*Scan*		15 00
18 to 24 inches	*Scant*		12 50
12 to 18 inches	*Scape*		12 00
P. G. 2 to 3 feet	*Scar*		12 50
18 to 24 inches	*Scarab*		10 00
12 to 18 inches	*Scarce*		6 00
P. G. Tree Form, 4 to 5 feet	*Scare*	2 50	
3 to 4 feet	*Scarf*		20 00
2 to 3 feet	*Scathe*		15 00
HYPERICUM, Moserianum (Gold Flower)			
18 to 24 inches	*Scene*	1 50	
12 to 18 inches	*Scenic*		12 50
INDIGOFERA, Dosua, (Indigo) 18 to 24 ins.	*Scold*	1 50	
JASMINUM, Nudiflorum, (Yellow Jasmine)			
2 to 3 feet	*Scent*		12 50
18 to 24 inches	*Scheme*		10 00
Officinale, (White Jasmine) 3 to 4 feet	*Spool*		12 50
2 to 3 feet	*Scoff*		10 00
LAGERSTROEMIA, Indica, (Crepe Myrtle)			
3 to 4 feet	*Scoop*	2 50	
2 to 3 feet	*Scope*		20 00
18 to 24 inches	*Scor*		15 00
Indica Alba, (White Crepe Myrtle)			
2 to 3 feet	*Scorn*	3 00	
18 to 24 inches	*Scot*	2 50	
12 to 18 inches	*Scour*	2 00	
LIGUSTRUM, Ovalifolium Aurea, (Golden Privet)			
12 to 18 inches	*Scrap*		15 00
6 to 12 inches	*Scream*		10 00
Ovalifolium Variegata, 2 to 3 feet	*Screw*	1 75	
18 to 24 inches	*Scrip*	1 50	
Japonicum, (see Evergreen Shrubs)			
Common Varieties, (see Privet page 28)			
Ovalifolium, (California Privet, Tree Form)			
4 to 5 feet	*Soup*		15 00
LONICERA, Fragrantissima, (Fragant Honeysuckle)			
3 to 4 feet	*Scroll*		15 00
2 to 3 feet	*Scrub*		12 50
18 to 24 inches	*Scull*		10 00
Ledebouri, 18 to 24 inches	*Sear*	1 00	
Morrowii, (Jap. Bush Honeysuckle)			
3 to 4 feet	*Scurf*		12 50
2 to 3 feet	*Scythe*		10 00
18 to 24 inches	*Sea*		7 50
Tartarica, Alba and Rubra, (Tartarian Honeysuckle)			
2 to 3 feet	*Seal*		10 00
18 to 24 inches	*Seam*		8 00
PHILADELPHUS, Aurea, (Golden Syringa)			
18 to 24 inches	*Search*	1 25	
12 to 18 inches	*Seared*	1 00	

Hydrangea A. S. and Lonicera Fragrantissima

DECIDUOUS SHRUBS, Continued

	Code	Per 10	Per 100
Coronarius, (Sweet Scented Syringa)			
2 to 3 feet	*Seat*		10 00
18 to 24 inches	*Secant*		8 00
12 to 18 inches	*Secco*		7 00
Grandiflorus, (Large Flowered Syringa)			
3 to 4 feet	*Secret*		12 50
2 to 3 feet	*Sect*		10 00
18 to 24 inches	*Sector*		7 50
Mont Blanc, (Hybrid Syringa) 18 to 24 ins.	*Secund*		10 00
PRUNUS, Triloba, (Dble Flowering Plum)			
3 to 4 feet	*Secure*	1 50	
2 to 3 feet	*Sedan*		12 50
18 to 24 inches	*Sedate*		10 00
RHAMNUS. Catharticus. (Common Buckthorn)			
5 to 6 feet	*Sedge*	1 00	
RHODOTYPUS, Kerroides, (White Kerria)			
2 to 3 feet	*Seed*		12 50
18 to 24 inches	*Seedy*		10 00
RHUS, Aromatica, (Sweet Scented Sumac)			
3 to 4 feet	*Seeing*	2 50	
2 to 3 feet	*Seek*		20 00
18 to 24 inches	*Seem*		15 00
Cotinus, (Purple Fringe) 4 to 5 feet	*Seer*		12 50
3 to 4 feet	*Seine*		10 00
4 to 5 feet, Tree Form	*Seize*	2 00	
Typhina Laciniata, (Cut Leaf Stag Horn Sumac)			
3 to 4 feet	*Selah*	1 50	
2 to 3 feet	*Seldom*		12 50
18 to 24 inches	*Select*		10 00
RIBES, Gordoniana, (Pink Flowered Currant)			
18 to 24 inches	*Self*	1 25	
ROBINIA Hispida, (Moss Locust) 3 to 4 ft.	*Semite*	2 00	
2 to 3 feet	*Senior*		15 00
SAMBUCUS, Nigra, (European Elder)			
18 to 24 inches	*Sense*		7 50
Nigra Laciniata, (Cut Leaf Elder)			
18 to 24 inches	*Sentry*	1 00	
Racemosus, (Red Berried Elder)			
18 to 24 inches	*Sepia*		8 00

DECIDUOUS SHRUBS, Continued

	Code	Per 10	Per 100
SALIX, Rosmarinifolia, (Rosemary Willow)			
2 to 3 feet	*Sepoy*		10 00
SPIREA			
Anthony Waterer, 12 to 18 inches	*Sepsis*		10 00
Arguta, 2 to 3 feet	*Sept*		10 00
18 to 24 inches	*Septic*		8 00
Ariaefolia, 18 to 24 inches	*Sequel*	1 00	
Bumalda, 2 to 3 feet	*Serf*	1 00	
18 to 24 inches	*Serge*		8 00
Callosa Alba, 2 to 3 feet	*Series*	1 50	
18 to 24 inches	*Sermon*		10 00
12 to 18 inches	*Serve*		8 00
Callosa Rosea, 3 to 4 feet	*Shade*		10 00
2 to 3 feet	*Shady*		8 00
Callosa Superba, 12 to 18 inches	*Shake*		8 00
Douglasi Rosea, 2 to 3 feet	*Shaken*		10 00
18 to 24 inches	*Shall*		7 50
Opulifolia Aurea, 2 to 3 feet	*Shallow*		8 00
18 to 24 inches	*Shame*		6 00
Prunifolia, 3 to 4 feet	*Shank*	1 50	
2 to 3 feet	*Shape*		10 00
Reevesiana Fl. Pl. 3 to 4 feet	*Shark*		12 50
2 to 3 feet	*Sheep*		10 00
Sorbifolia, 2 to 3 feet	*Shelf*		10 00
18 to 24 inches	*Ship*		8 00
Thunbergii, 2 to 3 feet	*Shod*		12 50
18 to 24 inches	*Shoe*		10 00
Van Houtte, 3 to 4 feet	*Shovel*		10 00
2 to 3 feet	*Show*		7 50
18 to 24 inches	*Shower*		4 00
STEPHANANDRA, Flexuosa, 3 to 4 feet	*Showy*	1 25	
2 to 3 feet	*Shred*	1 00	
18 to 24 inches	*Shrew*		7 50
STYRAX Japonica, [Japanese Storax]			
5 to 6 feet	*Shrill*	3 50	
4 to 5 feet	*Shrink*	3 00	
SYMPHORICARPOS, Racemosus, [Snowberry]			
2 to 3 feet	*Shuck*		10 00
18 to 24 inches	*Shun*		7 50
Vulgaris, [Coral Berry] 3 to 4 feet	*Shut*	1 00	
2 to 3 feet	*Shy*		7 50
18 to 24 inches	*Sick*		5 00

Across a Block of Evergreens

DECIDUOUS SHRUBS, Continued

	Code	Per 10	Per 100
SYRINGA, Japonica, [Japan Lilac]			
3 to 4 feet	*Side*	2 00	
2 to 3 feet	*Silent*	1 50	
Josikea, [Hungarian Lilac]			
2 to 3 feet	*Silk*	1 50	
18 to 24 inches	*Sill*	1 00	
Pekinensis, [Chinese Lilac]			
2 to 3 feet	*Silver*	2 00	
18 to 24 inches	*Simple*		15 00
Rothomagensis, [Red Pesian Lilac]			
2 to 3 feet	*Sin*		15 00
18 to 24 inches	*Sing*		12 50
Persica Alba, [White Persian Lilac]			
2 to 3 feet	*Sink*	1 75	
18 to 24 inches	*Sinner*		15 00
Villosa, [Himalayan Lilac]			
3 to 4 feet	*Sip*	2 00	
2 to 3 feet	*Sister*		15 00
Vulgaris, [Common Purple Lilac]			
3 to 4 feet	*Sit*		12 50
2 to 3 feet	*Size*		8 00
Vulgaris Alba, [Common White Lilac]			
2 to 3 feet	*Skate*		12 50
18 to 24 inches	*Skid*		10 00
Vulgaris, Named Sorts,			
2 to 3 feet	*Skip*		20 00
18 to 24 inches	*Skirt*		15 00
Bertha Dammann, Single White	**Michael Buchner, Dble Pale Lilac**		
Chas. X., Single Purple	**Souv. de L. Spaeth, Single Blue**		
Jacques Callot, Violet Red	**Senateur Volland, Double Red**		
Jeanne de Arc, Double White	**Pres. Carnot, Double Blue**		
Mad. Casimir Perier, Dble White			
TAMARIX, Hispida Estivalis, 3 to 4 feet	*Slat*		15 00
2 to 3 feet	*Slate*		12 50
Japonica Plumosa, 2 to 3 feet	*Slay*		12 50
18 to 24 inches	*Sled*		10 00
VIBURNUM, Opulus Sterilis, [Common Snowball]			
3 to 4 feet	*Sledge*	1 25	
2 to 3 feet	*Slice*		10 00
18 to 24 inches	*Slide*		8 00
Plicatum, [Japan Snowball] 2 to 3 feet	*Sling*		15 00
18 to 24 inches	*Slip*		12 50
4 to 5 feet, Tree Form	*Slot*	2 50	
WEIGELIA, Candida, 2 to 3 feet	*Slow*		12 50
18 to 24 inches	*Slug*		10 00
Eva Rathke, 2 to 3 feet	*Sly*		15 00
18 to 24 inches	*Small*		12 50
Rosea, 2 to 3 feet	*Song*		12 50
18 to 24 inches	*Sort*		10 00

PRIVET, AMOOR RIVER NORTH (Hardy)—We have booked a heavy business on this most desirable plant, particularly in the heavier grades, but can still supply some of all grades. This is the genuine, hardy privet named by us Amoor River North, to distinguish it from the tender type. Be sure you get the genuine, if wanted for territory throughout the North and Middle West.

In the Tree Form Altheas

ALTHEAS

Bush Form—3 to 4 Feet, Well Branched

	Code	Per 1000
3 to 4 feet, well branched	*Aim*	$100 00
2 to 3 feet, well branched	*Air*	75 00
2 to 3 feet, lightly branched	*Aisle*	35 00
18 to 24 inches, well branched	*Alack*	40 00
1 to 2 feet, light, for transplanting	*Alarm*	25 00

Admiral Dewey, Dble pure white
Amplissima, Dble red
Anemonaeflorus, Dble rose
Ardens, Dble violet
Boule de Feu, Dble red
Carnea Plena, Semi-dble flesh
Coelestis, Single blue
Duch de Brabant, Dble red
Jeanne de 'Arc, Dble pure white
Monstrosus, Semi-dble white
Rubis, Single red
Snowdrift, Single pure white
Souv. Chas. Breton, Single violet
Speciosa, Dble white
Totus Albus, Single pure white

Tree Form

	Code	Per 100
5 to 6 feet, ¾ to 1 inch	*Alibi*	$25 00
4 to 5 feet, ⅝ to ¾ inch	*Alien*	15 00
4 to 5 feet, 9-16 to ⅝ inch	*Alight*	12 50
3½ to 5 feet, ½ to 9-16 inch	*Alive*	8 00

Admiral Dewey
Ardens
Anemonaeflorus
Amplissima
Boule de Feu
Jeanne de Arc
Montrosus
Souv. Chas. Breton
Speciosa

We have probably the largest stock of Altheas in this country; the largest grades offered will be dug from three year blocks which have been cut back, furnishing heavily branched plants. Glad to send samples to prospective customers.

SPIREA VAN HOUTTE—One of our leaders, and we have a particularly fine lot of one year, stocky, beautiful plants this season. Our 1 to 2 feet grade for transplanting is a heavier, better plant for this purpose than imported stock.

EVERGREEN TREES

	Code	Per 10	Per 100
ABIES, Balsamea, Balsam Fir, 24 to 30 ins.	*Eager*	3 50	
18 to 24 inches	*Eagle*	2 50	
12 to 15 inches	*Ear*		15 00
Excelsa, Norway Spruce, 3 to 4 feet	*Earl*	4 00	
2 to 3 feet	*Earn*		25 00
18 to 24 inches	*Earth*		17 50
Kosteriana Glauca, Koster's Blue Spruce			
18 to 24 inches	*Ease*	6 00	
12 to 18 inches	*East*	4 00	
BIOTA, Orientalis, Chinese Arborvitae			
5 to 6 feet	*Easy*	5 00	
4 to 5 feet	*Eat*	4 00	
3 to 4 feet	*Eaves*		30 00
2 to 3 feet	*Ebb*		25 00
Orientalis Aurea, Chinese Golden Arborvitae			
24 to 30 inches	*Ebon*	3 00	
18 to 24 inches	*Ebony*	2 50	
Orientalis Aurea Nana, Dwarf Golden Arborvitae			
12 to 18 inches	*Echo*	3 00	
Orientalis Semperaurescens, Evergolden Chin. Arb.			
24 to 30 inches	*Eclat*	6 00	
18 to 24 inches	*Edge*	4 00	
12 to 18 inches	*Edict*		25 00
Rosedale Hybrid, 15 to 18 inches	*Edify*	3 00	
10 to 15 inches	*Edile*		25 00
CEDRUS, Atlantica Glauca, Mt. Atlas Silver Cedar			
12 to 18 inches	*Edit*	3 50	
Deodara, 3 to 4 feet	*Editor*	10 00	
30 to 36 inches	*Educe*	8 00	
24 to 30 inches	*Eel*	5 00	
18 to 24 inches	*Effete*		30 00
CUPRESSUS, Lawsoniana, Lawson Cypress			
18 to 24 inches	*Efface*	3 50	
12 to 18 inches	*Effect*	2 50	
Lawsoniana, Triumphe de Boskoop, Blue Lawson Cypress			
18 to 24 inches	*Effigy*	4 00	
12 to 18 inches	*Effort*	3 00	
JUNIPERUS, Communis Aurea, Golden Juniper			
15 to 18 inch Spread	*Egg*	3 50	
Stricta, Greek Juniper, 18 to 24 ins.	*Egress*	5 00	
12 to 18 inches	*Eject*	3 50	
Hibernica, Irish Juniper, 18 to 24 ins.	*Eke*		17 50
12 to 18 inches	*Elate*		15 00
Virginiana Glauca, Blue Virginia Cedar			
24 to 30 inches	*Elect*	5 00	
18 to 24 inches	*Elegy*	3 50	
12 to 18 inches	*Elk*	3 00	
RETINOSPORA, Plumosa, Plumed Cypress			
30 to 36 inches	*Elope*	5 00	
24 to 30 inches	*Else*	4 00	
18 to 24 inches	*Elude*		30 00
Plumosa Aurea, Golden Plumed Cypress			
24 to 30 inches	*Embed*	5 00	
18 to 24 inches	*Emit*		35 00
12 to 18 inches	*Empty*		25 00

PANORAMIC VIEW OF CHASE V

EVERGREEN TREES, Continued

	Code	Per 10	Per 100
THUYA, Occidentalis, American Arborvitae			
5 to 6 feet	*Enable*	6 00	
4 to 5 feet	*End*	4 00	
3 to 4 feet	*Enlist*	3 00	
2 to 3 feet	*Enroll*		17 50
18 to 24 inches	*Ensue*		15 00
12 to 18 inches	*Enter*		10 00
Orientalis Compacta, Compact Arborvitae			
12 to 15 inch Spread	*Entice*		25 00
Orientalis Globosa, Globe Shaped Arborvitae			
12 to 15 inch Spread	*Entry*		25 00
Occidentalis Hoveyi, Hovey's Golden Arborvitae			
30 to 36 inches	*Envy*	7 50	
24 to 30 inches	*Epic*	6 00	
18 to 24 inches	*Equal*	3 50	
12 to 18 inches	*Equine*		20 00
Occidentalis Pyramidalis, Pyramidal Arborvitae			
24 to 30 inches	*Equip*		35 00
18 to 24 inches	*Equity*		25 00
12 to 18 inches	*Era*		17 50
TSUGA, Canadensis, Hemlock Spruce			
5 to 6 feet	*Erace*	15 00	
4 to 5 feet	*Erect*	10 00	
3 to 4 feet	*Erode*		80 00
30 to 36 inches	*Err*		60 00
24 to 30 inches	*Error*		50 00
18 to 24 inches	*Escort*		35 00
TAXUS, Baccata, English Yew			
12 to 18 inches	*Essay*		30 00
THUYOPSIS, Dolobrata, Japanese Thuya			
12 to 18 inches	*Estate*	3 00	
WELLINGTONIA, Gigantea, 12 to 18 inches	*Etch*	3 50	

All Evergreens offered have been transplanted at least once, the larger sizes twice, and many of them three times. Prices quoted are for plants with naked roots, handled carefully, but all should be shipped with a ball of dirt, each plant being burlapped individually: for price handled in this manner add ten cents per plant to the grades 3 feet and up, five cents per plant to grades under 3 feet.

FROM TOP OF PACKING HOUSE

ORNAMENTAL TREES

	Code	Per 10	Per 100
ACER, Dasycarpum, Silver Maple			
2½ to 3 inches, 15 to 17 feet	*Tab*	$10 00	
2 to 2½ inches, 12 to 15 feet	*Tabby*	7 50	
1¾ to 2 inches, 12 to 15 feet	*Table*		$50 00
1½ to 1¾ inches, 10 to 12 feet	*Tablet*		40 00
1¼ to 1½ inches, 10 to 12 feet	*Tackle*		30 00
1 to 1¼ inches, 8 to 10 feet	*Tag*		20 00
6 to 8 feet	*Talk*		12 50
Dasycarpum Wieri, Wier's Cut Leaf Maple			
7 to 9 feet	*Talent*		22 50
6 to 7 feet	*Tallow*		17 50
5 to 6 feet	*Tame*		15 00
4 to 5 feet	*Tang*		12 50
Japonica Palmatum, Japan Maple			
4 to 5 feet	*Tansy*	5 00	
3 to 4 feet	*Tap*		40 00
2 to 3 feet	*Taper*		30 00
Platanoides, Norway Maple			
2 to 2½ inches, 10 to 12 feet	*Tar*	12 50	
1¾ to 2 inches, 9 to 11 feet	*Target*	10 00	
1½ to 1¾ incdes, 8 to 10 feet	*Tarry*		60 00
1¼ to 1½ inches, 8 to 10 feet	*Task*		40 00
6 to 8 feet	*Tattle*		25 00
Saccharum, Sugar Maple			
1¾ to 2 inches, 10 to 12 feet	*Taunt*	15 00	
1½ to 1¾ inches, 10 to 12 feet	*Tavern*	10 00	
1¼ to 1½ inches, 9 to 11 feet	*Tax*		70 00
1 to 1¼ inches, 8 to 10 feet	*Teach*		40 00
6 to 8 feet	*Team*		30 00
5 to 6 feet	*Tease*		25 00
AESCULUS, Hippocastanum, Horse Chestnut			
5 to 6 feet	*Teeth*		25 00
4 to 5 feet	*Tell*		20 00
ARALIA, Spinosa, Angelica Tree-Hercules Club			
5 to 6 feet	*Temper*	2 50	
4 to 5 feet	*Tennis*		20 00
3 to 4 feet	*Term*		15 00

PANORAMIC VIEW OF CHASE VALLEY FROM TOP OF PACKING HOUSE

EVERGREEN TREES, Continued

	Code	Per 10	Per 100
THUYA, Occidentalis, American Arborvitae			
5 to 6 feet	*Enable*	6 00	
4 to 5 feet	*End*	4 00	
3 to 4 feet	*Enlist*	3 00	
2 to 3 feet	*Enroll*		17 50
18 to 24 inches	*Ensue*		15 00
12 to 18 inches	*Enter*		10 00
Orientalis Compacta, Compact Arborvitae			
12 to 15 inch Spread	*Entice*		25 00
Orientalis Globosa, Globe Shaped Arborvitae			
12 to 15 inch Spread	*Entry*		25 00
Occidentalis Hoveyi, Hovey's Golden Arborvitae			
30 to 36 inches	*Envy*	7 50	
24 to 30 inches	*Epic*	6 00	
18 to 24 inches	*Equal*	3 50	
12 to 18 inches	*Equine*		20 00
Occidentalis Pyramidalis, Pyramidal Arborvitae			
24 to 30 inches	*Equip*		35 00
18 to 24 inches	*Equity*		25 00
12 to 18 inches	*Era*		17 50
TSUGA, Canadensis, Hemlock Spruce			
5 to 6 feet	*Erace*	15 00	
4 to 5 feet	*Erect*	10 00	
3 to 4 feet	*Erode*		80 00
30 to 36 inches	*Err*		60 00
24 to 30 inches	*Error*		50 00
18 to 24 inches	*Escort*		35 00
TAXUS, Baccata, English Yew			
12 to 18 inches	*Essay*		30 00
THUYOPSIS, Dolobrata, Japanese Thuya			
12 to 18 inches	*Estate*	3 00	
WELLINGTONIA, Gigantea, 12 to 18 inches	*Etch*	3 50	

All Evergreens offered have been transplanted at least once, the larger sizes twice, and many of them three times. Prices quoted are for plants with naked roots, handled carefully, but all should be shipped with a ball of dirt, each plant being burlapped individually: for price handled in this manner add ten cents per plant to the grades 3 feet and up, five cents per plant to grades under 3 feet.

ORNAMENTAL TREES

	Code	Per 10	Per 100
ACER, Dasycarpum, Silver Maple			
2½ to 3 inches, 15 to 17 feet	*Tab*	$10 00	
2 to 2½ inches, 12 to 15 feet	*Tabby*	7 50	
1¾ to 2 inches, 12 to 15 feet	*Table*		$50 00
1½ to 1¾ inches, 10 to 12 feet	*Tablet*		40 00
1¼ to 1½ inches, 10 to 12 feet	*Tackle*		30 00
1 to 1¼ inches, 8 to 10 feet	*Tag*		20 00
6 to 8 feet	*Talk*		12 50
Dasycarpum Wieri, Wier's Cut Leaf Maple			
7 to 9 feet	*Talent*		22 50
6 to 7 feet	*Tallow*		17 50
5 to 6 feet	*Tame*		15 00
4 to 5 feet	*Tang*		12 50
Japonica Palmatum, Japan Maple			
4 to 5 feet	*Tansy*	5 00	
3 to 4 feet	*Tap*		40 00
2 to 3 feet	*Taper*		30 00
Platanoides, Norway Maple			
2 to 2½ inches, 10 to 12 feet	*Tar*	12 50	
1¾ to 2 inches, 9 to 11 feet	*Target*	10 00	
1½ to 1¾ incdes, 8 to 10 feet	*Tarry*		60 00
1¼ to 1½ inches, 8 to 10 feet	*Task*		40 00
6 to 8 feet	*Tattle*		25 00
Saccharum, Sugar Maple			
1¾ to 2 inches, 10 to 12 feet	*Taunt*	15 00	
1½ to 1¾ inches, 10 to 12 feet	*Tavern*	10 00	
1¼ to 1½ inches, 9 to 11 feet	*Tax*		70 00
1 to 1¼ inches, 8 to 10 feet	*Teach*		40 00
6 to 8 feet	*Team*		30 00
5 to 6 feet	*Tease*		25 00
AESCULUS, Hippocastanum, Horse Chestnut			
5 to 6 feet	*Teeth*		25 00
4 to 5 feet	*Tell*		20 00
ARALIA, Spinosa, Angelica Tree-Hercules Club			
5 to 6 feet	*Temper*	2 50	
4 to 5 feet	*Tennis*		20 00
3 to 4 feet	*Term*		15 00

ORNAMENTAL TREES, Continued

	Code	Per 10	Per 100
BETULA, Alba, White Birch			
12 to 15 feet	*Terror*	7 50	
10 to 12 feet	*Test*	5 00	
8 to 10 feet	*Thank*		30 00
6 to 8 feet	*Thaw*		20 00
Alba Laciniata Pendula, Cut Leaf Weeping Birch			
8 to 10 feet	*Theft*	7 00	
6 to 8 feet	*Theme*		50 00
5 to 6 feet	*Thick*	4 00	
CATALPA, Bungeii, 2 year heads	*Thief*		60 00
1 year heads	*Think*		45 00
Speciosa, 2 to 2½ inches, 12 to 15 feet	*Thirst*	5 00	
1½ to 2 inches, 10 to 12 feet	*Thrift*	3 50	
8 to 10 feet	*Thrill*		25 00
6 to 8 feet	*Throb*		15 00
5 to 6 feet	*Throw*		10 00
CERASUS, Jap. Roseo Fl. Pl., Dble Flow. Cherry			
3 to 4 feet	*Tick*	2 50	
Jap. Roseo Pendula, Weeping Flow, Cherry			
1 year heads	*Tide*	7 50	
Serotina, Wild Cherry, 8 to 10 feet	*Tiger*		35 00
6 to 8 feet	*Tight*		25 00
5 to 6 feet	*Tile*		20 00
CERCIS, Canadensis, Red Bud or Judas Tree			
4 to 5 feet	*Till*	2 00	
3 to 4 feet	*Tin*		15 00
CORNUS, Florida, White Flowering Dogwood			
4 to 5 feet	*Tingle*	3 50	
3 to 4 feet	*Tint*		25 00
2 to 3 feet	*Tip*		15 00

Some Nice Young Sugar Maples

ORNAMENTAL TREES, Continued

	Code	Per 10	Per 100
Florida Plena, Dble Flowering Dogwood			
2 to 3 feet	*Tire*	15 00	
Florida Rubra, Red Flowering Dogwood			
2 to 3 feet	*Toad*	5 00	
FRAXINUS, Americana, American White Ash			
1½ to 2 inches, 10 to 12 feet	*Toast*	5 00	
8 to 10 feet	*Tomb*		25 00
6 to 8 feet	*Tome*		17 50
GINCKO, Biloba, Salisburia-Maidenhair			
6 to 8 feet	*Tonic*	3 50	
5 to 6 feet	*Tonsil*	3 00	
4 to 5 feet	*Took*		25 00
KOELREUTERIA, Paniculata, Varnish Tree			
5 to 6 feet	*Tool*	3 00	
4 to 5 feet	*Tooth*	2 50	
LIQUIDAMBER, Styraciflua, Sweet Gum			
5 to 6 feet	*Top*	3 00	
4 to 5 feet	*Torch*		25 00
LARIX, Europea, European Larch			
8 to 10 feet	*Torpid*	5 00	
6 to 8 feet	*Torrent*	4 00	
5 to 6 feet	*Towel*	3 00	
4 to 5 feet	*Town*	2 00	
3 to 4 feet	*Trace*		15 00
LIRIODENDRON, Tulipifera, Tulip Poplar			
2 to 2½ inches, 10 to 12 feet	*Track*	7 50	
1½ to 2 inches, 9 to 11 feet	*Trade*		50 00
1 to 1½ inches, 8 to 10 feet	*Traffic*		35 00
6 to 8 feet	*Train*		20 00
5 to 6 feet	*Travel*		15 00
MAGNOLIA, Acuminata, Cucumber Tree			
5 to 6 feet	*Tray*	3 50	
4 to 5 feet	*Tread*	3 00	
2 to 3 feet	*Treat*		25 00
Grandiflora, 4 to 5 feet	*Trellis*	7 50	
3 to 4 feet	*Trench*		40 00
2 to 3 feet	*Trestle*		30 00
18 to 24 inches	*Trick*		25 00
Soulangeana, Chinese Magnolia			
3 to 4 feet	*Trig*	3 50	
Hypoleuca, Silvery Magnolia, 8 to 10 ft.	*Trim*	7 50	
6 to 8 feet	*Trite*	5 00	
Kobus, Japanese Magnolia, 8 to 10 feet	*Trod*	7 50	
6 to 8 feet	*Truck*	5 00	
5 to 6 feet	*Trunk*	4 00	
MALUS, Coronaria, Wild Crab Apple			
4 to 5 feet	*Trust*	2 50	
3 to 4 feet	*Truth*		20 00
2 to 3 feet	*Tub*		12 50
Floribunda, Single White Crab			
3 to 4 feet	*Tube*	2 00	
2 to 3 feet	*Tuck*		12 50
Floribunda Atrosanguinea, Single Crimson Crab			
3 to 4 feet	*Tug*	2 00	
2 to 3 feet	*Tunic*		12 50
Niedzwetzkyana, Red Flowering Crab			
3 to 4 feet	*Turban*	2 00	
2 to 3 feet	*Turkey*		12 50

Catalpa Bungeii at Chase Station

ORNAMENTAL TREES, Continued

	Code	Per 10	Per 100
Spectabilis, Dble Chinese Crab			
3 to 4 feet	*Turn*	2 50	
2 to 3 feet	*Turnip*		15 00
Scheideckeri, Dble Rose Crab			
3 to 4 feet	*Turtle*	2 50	
2 to 3 feet	*Tusk*		15 00
MELIA, Azederach Umbraculiformis Texas Umbrella Tree			
4 to 5 feet	*Twice*		20 00
3 to 4 feet	*Twig*		15 00
2 to 3 feet	*Twist*		10 00
MORUS, Alba Pendula, Teas Weeping Mulberry			
2 year heads	*Tymbal*		50 00
PAULOWNIA, Imperialis, Empress Tree			
6 to 8 feet	*Type*	5 00	
5 to 6 feet	*Tyrant*	3 50	
4 to 5 feet	*Tyro*		30 00
3 to 4 feet	*Tacit*		25 00
PERSICA, Alba Plena, Rosea Plena, Double Red and White Peach			
5 to 6 feet	*Tack*		25 00
4 to 5 feet	*Taint*		17 50
3 to 4 feet	*Tailor*		12 50
PLATANUS, Occidentalis, American Sycamore			
1¾ to 2 inches, 12 to 14 feet	*Tally*		40 00
1½ to 1¾ inches, 10 to 12 feet	*Talmud*		35 00
1¼ to 1½ inches, 10 to 12 feet	*Talon*		30 00
8 to 10 feet	*Tamper*		25 00
6 to 8 feet	*Tankard*		15 00
POPULUS, Bolleana, Silver Poplar			
10 to 12 feet	*Tanner*	3 00	
8 to 10 feet	*Tardy*		20 00
6 to 8 feet	*Tartan*		15 00
Fastigiata, Lombardy Poplar			
1½ to 2 inches, 12 to 14 feet	*Tartly*		35 00
1 to 1½ inches, 10 to 12 feet	*Tassel*		20 00
8 to 10 feet	*Tatter*		15 00
6 to 8 feet	*Taught*		10 00

ORNAMENTAL TREES, Continued

	Code	Per 10	Per 100
Monilifera, Carolina Poplar			
2½ to 3 inches, 15 to 17 feet	*Tawdry*		40 00
2 to 2½ inches, 12 to 15 feet	*Tawny*		30 00
1½ to 2 inches, 10 to 12 feet	*Tea*		25 00
1¼ to 1½ inches, 10 to 12 feet	*Tear*		17 50
8 to 10 feet	*Tearful*		12 50
6 to 8 feet	*Teaser*		7 50
Norway, Sudden Sawlog			
1½ to 2 inches, 10 to 12 feet	*Temple*		25 00
8 to 10 feet	*Tempt*		15 00
6 to 8 feet	*Tenant*		7 50
5 to 6 feet	*Tendon*		5 00
Vangeerti, Golden Poplar 6 to 8 feet	*Terse*	2 00	
PRUNUS, Pissardi, Purple Leaf Plum			
4 to 5 feet	*Tether*	1 50	
3 to 4 feet	*Theater*		12 50
QUERCUS, Palustris, Pin Oak			
8 to 10 feet	*Thence*	7 50	
6 to 8 feet	*Theory*		50 00
5 to 6 feet	*Thesis*		35 00
ROBINIA, Pseudacacia, Black Locust			
10 to 12 feet	*Thigh*	2 50	
8 to 10 feet	*Thin*		15 00
6 to 8 feet	*Thou*		10 00
SALIX, Babylonica, Weeping Willow			
8 to 10 feet	*Tidy*	2 50	
6 to 8 feet	*Tickle*		15 00
5 to 6 feet	*Tiff*		12 50
SORBUS, Aucuparia, Eu. Mountain Ash			
6 to 8 feet	*Thrash*		20 00
5 to 6 feet	*Thump*		15 00
ULMUS, Americana, American Elm			
1½ to 1¾ inches, 10 to 12 feet	*Timid*	5 00	
1 to 1½ inches, 8 to 10 feet	*Till*		35 00
6 to 8 feet	*Tipple*		20 00
Campestris, English Elm, 8 to 10 feet	*Tissue*	5 00	
6 to 8 feet	*Tinsel*	3 00	
Montana, Scotch Elm, 8 to 10 feet	*Tipsy*	3 00	
6 to 8 feet	*Tirade*	2 00	

The extra large sizes of Ornamental Trees have been transplanted within two years and properly pruned.

Please note we are offering limited quantity of the new Double Flowering Dogwood, introduced by J. Van Lindley Nursery Co. last season.

Young Evergreens and Catalpa Bungeii

California Privet Growing Satisfactorily in Shade of the Big Elm

PRIVET

Well-branched grades carry four to eight stems. Lightly branched grades carry two and three stems. Transplanting grade carries single stems of all heights and plants under 12 inches.

	Code	Per 1000
CALIFORNIA. 2 to 3 feet, lightly branched	*Poem*	$17 50
18 to 24 inches, well branched	*Point*	17 50
18 to 24 inches, lightly branched	*Poise*	12 50
12 to 18 inches, well branched	*Poke*	12 50
Transplanting	*Poker*	7 00

Tree Form.		Per 100
5 to 6 feet	*Pole*	$25 00
4 to 5 feet	*Policy*	20 00

AMOOR RIVER, NORTH, [hardy] Growing in favor every year. Resembles California in habit of growth. By some called Upright Ibota. Well branched grades of this variety carry three and more stems.

	Code	Per 1000
3 to 4 feet, well branched	*Polish*	$60 00
2 to 3 feet, well branched	*Polka*	50 00
2 to 3 feet, 2 stems	*Poll*	37 50
18 to 24 inches, well branched	*Pollen*	35 00
18 to 24 inches, 2 stems	*Pomp*	25 00
12 to 18 inches, well branched	*Pond*	25 00
12 to 18 inches, 2 stems	*Ponder*	20 00
Single Stems, 2 feet and up	*Ponton*	20 00
Transplanting	*Pool*	15 00

AMOOR RIVER, SOUTH. Well known all over the South under this name. An entirely different plant from the one described as Amoor River North. Slender and graceful in habit of growth; small leaves, evergreen.

3 to 4 feet, well branched	*Pope*	35 00
2 to 3 feet, well branched	*Poppy*	25 00
18 to 24 inches, well branched	*Porch*	20 00

PRIVET, Continued

IBOTA, [hardy] Very graceful, arching growth. Leaves long and narrow, and drop early. This plant has been grown under this name in New England in localities where California has been severely winter-killed, and is regarded there as perfectly hardy.

		Per 1000
2 to 3 feet, well branched	*Pork*	50 00
18 to 24 inches, well branched	*Portal*	35 00
12 to 18 inches, branched	*Porte*	25 00
		Per 100
REGELIANUM. 18 to 24 inches	*Portly*	10 00
12 to 18 inches	*Pose*	7 00

PRIVET NOMENCLATURE

We continue to use the names, "Amoor River North" (hardy) on the hardy upright Privet, "Amoor River South" on the evergreen Southern type, and "Ibota" on the New England type (hardy). We see no way to improve the description of these three sorts, which are now very well known to the trade under these names. Reports from our customers show that Amoor River North and Ibota withstand temperatures ranging from 15 to 25 below zero successfully, and we feel safe in classing both plants as hardy. Amoor River North shows a little more hardiness than Ibota.

SPIREA VAN HOUTTE

We make a specialty of this plant, growing it in large quantities. We get a beautifully rooted, stocky, heavy plant, and call particular attention to the one year 1 to 2 feet grade for transplanting. For prices on the heavily branched grades, see page 18.

Price, per thousand for one year, 1 to 2 ft. plants for lining out, $20.00

PECAN SCIONS

We offer bud-wood, or grafting scions from the following varieties, cut from bearing trees, shipment direct from the pecan orchards in Georgia,

Alley	Delmas	Frotscher
Mobile	Russell	Schley
Stuart	Success	Teche

PRICE, properly packed, f. o. b. shipping point, $10.00 per M.

CHASE STATION
(The Banner bears Greeting to recent visiting Nurserymen)

Block of Cochets, July 15th

ROSES

The Following on Their Own Roots Except as Noted

No. 1—Hybrid Perpetuals and Climbers, graded 24 to 30 inches of wood. Teas, Hybrid Teas, etc., graded 18 to 24 inches of wood. All plants stocky, well rooted, with three or more branches.

No. 2—Hybrid Perpetuals and Climbers graded 18 to 24 inches of wood. Teas, Hybrid Teas, etc., graded 12 to 18 inches of wood. All plants stocky, well rooted, with three or more branches.

	No. 1 Per 100	No. 2 Per 100
Alfred Colomb, H. P. Crimson	$12 50	$ 8 00
Anna de Diesbach, H. P. Crimson	12 50	8 00
Antoine Rivoire, H. T. Creamy White	15 00	10 00
Baby Rambler, P. Crimson	12 50	8 00
Balduin, T. Crimson (Helen Gould)	15 00	10 00
Baltimore Belle	7 00	4 00
Blumenschmidt, H. T. Citron-yellow	12 50	8 00
Climbing Paul Neyron	15 00	10 00
Clio, H. P. Flesh Color	12 50	8 00
Crimson Rambler	12 50	8 00
Dorothy Perkins	7 50	5 00
Etoile de France, H. T. Crimson	15 00	10 00
Excelsa, Red Dorothy Perkins	12 50	8 00
Eugene Boullet, H, T. Deep Crimson	12 50	8 00
Farquhar, H. C. Climber, Light Pink	12 50	8 00
Flower of Fairfield, (Ever Blooming Crimson Rambler)	15 00	10 00
Frau Karl Druschki, H. P. White	12 50	8 00
Frau Karl Druschki, Budded	10 00	7 50
Freiherr Von Marschall, T. Dark Carmine	12 50	8 00
Gardenia, (Yellow Wichuriana)	12 50	8 00
Gen. Jacqueminot, H. P. Red	12 50	8 00
Henri Martin, Red Moss	10 00	7 50
John Hopper, H. P. Bright Pink	12 50	8 00
K. A. Victoria, H. T. Pure White	15 00	10 00
Killarney, H. T. Rich Pink	15 00	10 00
Lady Gay, H. C. Cherry Pink	7 50	5 00
Mad. P. Euler, H. T. Rosy Red	12 50	8 00

ROSES, Own Roots, Continued

	No. 1 Per 100	No. 2 Per 100
Mad. Masson, H. P. Pink	12 50	8 00
Mad. Plantier, H. C. White	7 00	4 00
Mad. Valere Beaumez, (Golden Cochet)	15 00	10 00
Magna Charta, H. P. Rosy Pink	12 50	8 00
Maman Cochet, T. Pink	12 50	8 00
Marechal Neil, Budded	15 00	10 00
Meteor, H. T. Brilliant Crimson	12 50	8 00
Mrs. B. R. Cant, T. Red	12 50	8 00
Paul Neyron, H. P. Deep Rose	12 50	8 00
Philadelphia Rambler, H. C. Crimson	12 50	8 00
Pink Rambler	8 00	6 00
President Taft, H. T.	12 50	8 00
P. C. De Rohan, H. P. Dark Crimson	12 50	8 00
Queen of Prairie	7 00	4 00
Rhea Reid, H. T. Red	15 00	10 00
Rosa Blanda	7 50	5 00
Rosa Lucida	7 50	5 00
Rosa Nitida	7 50	5 00
Rosa Rugosa	12 50	8 00
Rosa Setigera	7 50	5 00
Rosa Spinossissima	12 50	8 00
Rosa Wichuriana	7 50	5 00
Sou. Orange Perfection,	7 50	5 00
Tausendschon, (Thousand Beauties)	15 00	10 00
Tennessee Belle	7 00	4 00
Ulrich Brunner, H. T. Cherry Red	12 50	8 00
Vielchenblau, (Blue Rambler)	10 00	6 00
Wellesley, Salmon Pink	12 50	8 00
White Cochet, T. White	12 50	8 00
White Dorothy Perkins	10 00	6 50
White Rambler	10 00	8 00
Wm. R. Smith. H. T. Creamy White (New)	12 50	8 00
W. E. Lippiatt, H. T. Brilliant Crimson	12 50	8 00
Yellow Rambler	12 50	8 00

TREE ROSES

Fresh Stock Imported From Holland

No. 1 Fine uniform plants, each 50c

Baby Rambler **Frau Karl Druschki** **Mrs. Cutbush**

NOTE—Early fall orders for Tree Roses will be filled from transplanted stock which is very nice this season.

Across Chase Valley from the Hillside

DESCRIPTION OF NEW ROSES

ANTOINE RIVOIRE. H. T. Creamy white tinted with Pink, full and double. One of the finest roses in cultivation.

BALDUIN. Identical with Helen Gould.

BLUMENSCHMIDT. Pure citron-yellow, outer petals edged with rose, a sport from Francesca Kruger, more vigorus in growth. H. T.

ETOILE de FRANCE. H. T. Dark crimson, vigorous and fine.

EXCELSA. Intense crimson scarlet; glossy, healthy foliage that does not mildew. "Red Dorothy."

FARQUHAR. Hardy Climber, somewhat like Dorothy Perkins in bloom, but more like Crimson Rambler in habit, double light pink.

FLOWER OF FAIRFIELD. Ever-blooming Crimson Rambler.

FRAU KARL DRUSCHKI. H. P. The "White American Beauty-"

FREIHERR VON MARSCHALL. T. Dark carmine, splendid grower, free bloomer, ranks with the two Cochets as an outdoor rose.

KILLARNEY. H. T. Rich pink, very fine.

TAUSENDSCHON. (Thousand Beauties) Soft pink of the Rambler type.

VEILCHENBLAU. (Blue Rose) The New Rose from Holland, of Crimson Rambler type, it bears semi-double flowers of medium size. The originators describe the color as reddish or rosy lilac, changing to metalic blue. Note the low price this season.

WELLESLEY. H. T. Intense salmon Pink.

WM. R. SMITH. Creamy white with pink shading, seedling from K. A. Victoria X Maman Cochet.

Chase's Own Root Roses in Three Grades, No. 1, No. 2 and No. 3

Nurserymen's Supplies

KNIVES

This line of Nurserymen's Knives is made especially for us. The blades are hand hammered from Wardlow's English Steel. We have used them for more than twenty years and believe our line thruout is of as high quality as can be found anywhere.

Wostenholm's I X L Ivory Tip (¾ size) Budding

Budding

WOSTENHOLM'S I X L IVORY TIP. The best budding knife we know of, and strong enough for an all-purpose knife. 75 cts. each, $8.25 per dozen, postpaid; $8.00 per dozen by freight or express.

Grafting

C. A. G. GRAFTER. Cocoa handle; pocket edition. 25 cts. each, $3 per dozen, postpaid; $2.75 per dozen by freight or express.

Prompt Shipment

All supply orders (except printed matter) are usually shipped next train after receipt. We try to carry a complete stock at all times. Our location at Chase gives us unsurpassed facilities for quick action on rush orders—two lines of railway, ten trains per day stopping here.

C. A. G. Grafter (¾ size) Grafting

C. A. G. Pruner
(¾ size)

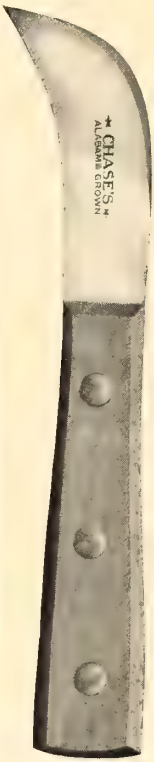

Flat Handle Pruner
(¾ size)

We aim to give you full 100 cents in value for every dollar you spend in this department.

Budding

CHASE'S SPECIAL IVORY TIP — A mighty good budding knife; next to Wostenholm, it is the best ivory-tipped knife we can find; in appearance almost exactly like Wostenholm. 60c. each, $6.50 per doz., postpaid; $6 per doz., by freight or express.

STATIONARY BUDDER
(Blade does not fold)
Note shape, size and "hang" of blade, made for budding, but not as convenient for the pocket as the others. 25c. ea. $2.50 per doz. postpaid; $2.25 per dozen by freight or express.

Pruning

C. A. G. PRUNER—Stationary handle; full length 8 ins. length of blade 3 3/16 ins. Handle, hardwood; blade entered deep and fastened by tang through full length of handle with ferrule shrunk on. 30c. ea., $3.20 per dozen postpaid; $2.85 per doz. by frt. or express.

CHASE'S FLAT HANDLE PRUNER — The strongest pruning knife made, handle composed of two halves hardwood riveted through the blade which extends full length — see cut. Full length 7¼ ins. If you can break the handle on this knife we will replace it without cost. The metal is high class. Price 35c ea., $3.50 per doz. postpaid; $3.20 per dozen by freight or express.

Stationary Budder

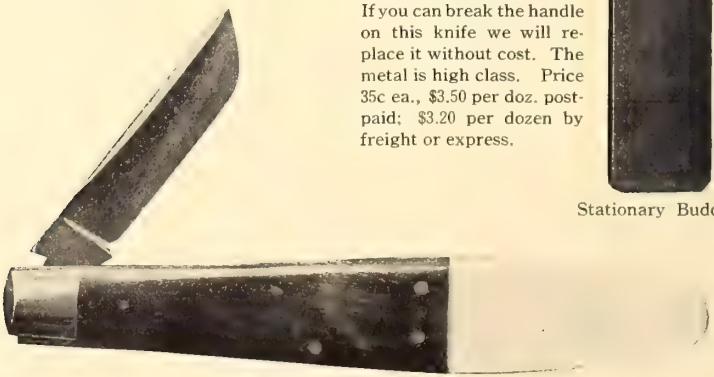

Chase's Special Ivory Tip (¾ size)

Pruning Shears

WATCH SPRING, FRENCH, 8 Inch. Per pair postpaid, $1.35; per doz. pairs, freight or express (weight per doz. pairs 7 lbs.) $14.50.

WATCH SPRING, FRENCH, 9 Inch. Per pair postpaid, $1.70; per doz. pairs, freight or express (weight per dozen pairs 11 lbs.) $17.00.

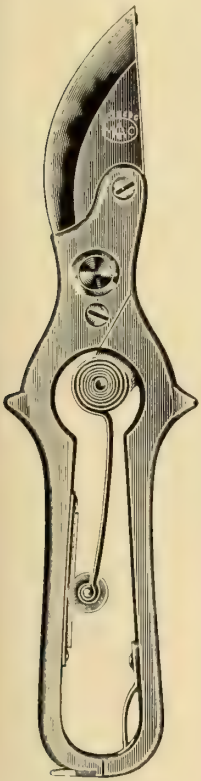

Watch Spring. French 8 inch

The Watch Spring French Shears stand at the head of the list for making cuttings of all kinds. For this work the 8 inch size is just right. For cutting back seedlings to the bud or any heavy work the 9 inch is recommended.

In making cuttings the shears used should make a quick, clean cut (which these shears do to perfection) and they should have a properly proportioned grip to enable the operator to do a full days work without cramp. We have used this make for years and find that it fills the bill better than any other we've tried. Once in a while a spring will break. We now import extra springs and can supply either size at all times.

LADIES' GERMAN. 6 inch full nickel-plated. Volute spring. High grade and beautifully finished, large enough for use about rose bushes or shrubs in the garden, or for light work. Every retail salesman should learn how to prune and carry a pair of these in his pocket. 75c per pair, postpaid; $8 per doz. pairs by express or freight. Weight per doz. pairs 2¾ lbs.

Idaho, Dec. 1912 — "I send check herewith, $9 for French Shears. They are very good indeed, a pleasure to use them."

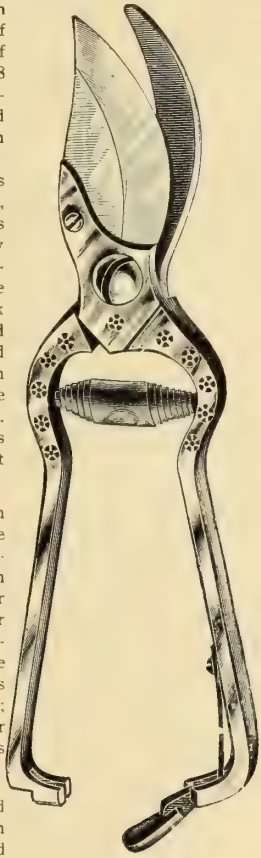

Ladies' German

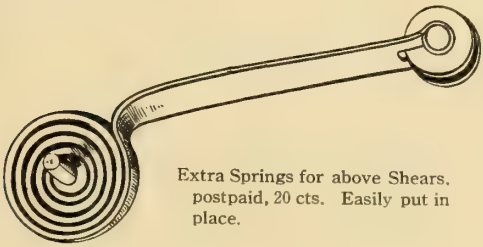

Extra Springs for above Shears, postpaid, 20 cts. Easily put in place.

Pruning Shears (Continued)

ENGLISH PATTERN, 8 In. One of the best made shears in the market; an extra blade with each. Heavy long brass springs that will last as long as the shears. $1.90 per pair postpaid.

AMERICAN MAKE, 9 Inch. Good cheap shears, strong, we made. Weight, 17 ounces. Volute steel spring. 65c per pair, postpaid. Per dozen pairs, $5.75, by freight or express, per half dozeen $3.00, per pair 50c. The best low priced all around pruning shear we know of.

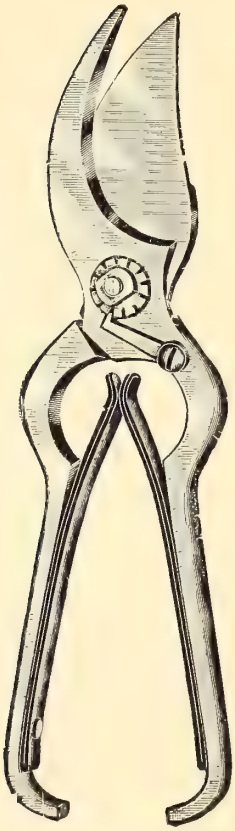

English Pattern

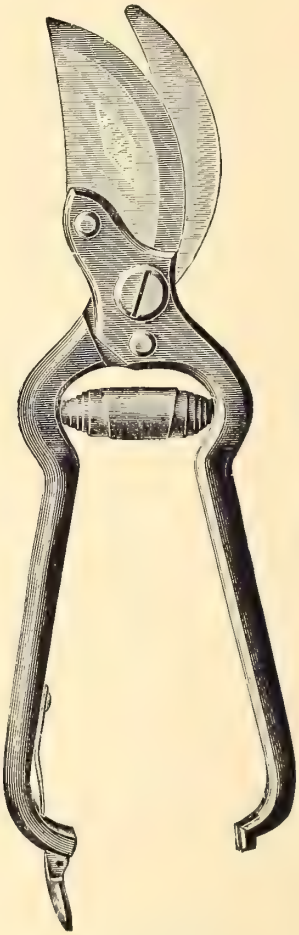

American Make

If you have cause for complaint on any item purchased in our Supply Department tell us your troubles. We aim to offer only dependable goods and appreciate your criticism.

Steel Box Straps

1 inch wide, 9 inches long, thin, soft steel, strong enough to hold the heaviest box. You can drive an ordinary nail through it without punching. About 2800 pieces in 100 pounds. Less than 50 pounds, per lb. 5 cts.; 50 pound boxes, per box $2.25; 100 pound boxes, per box $4.00.

Box Lining Paper

Now universally used by progressive nurserymen; risky business to pack in unlined boxes. This paper is tough, resists a good deal of moisture, almost waterproof. Helps keep out heat as well as frost, protects contents of box from drying winds. Put up in rolls, 30, 36 and 40 inches wide, about 100 pounds in a roll. One roll of 40 inch will completely line about 27 full size cases. This is not the lowest priced paper on the market, but our experience proves it the most economical. We cannot break rolls. Per lb. 4½ cts.

Cordage, Twines, Etc.

Flax Sail Twine. For sewing burlap; put up in skeins. Highest quality Italian. Per lb. 30 cts.

Two-ply Sisal Cord. (Breaking strength 170 lbs.) For Express Bales; on reels of about 45 lbs. each. The best cord for this purpose, cheaper and stronger than a ten ply jute cord. Cannot break reels. Price per pound, 10½ cts.

Four-ply Wool Twine. For tying in bunches; put up in balls of about one pound each, packed in bales of about 130 lbs. The strongest, most uniform wool twine made. Not loaded with "dope," will run about 260 feet to pound. In bale lots per lb., 10½c; in less than bale lots per pound, 11½ cts.

Tarred Sisal Yarn or Lath Cord. In coils. Good for tying trees for storage or cellars. About 100 pounds to a coil. Per pound, 11½ cts.

Sphagnum Moss

Put up in wire bound bales, size 16 x 20 x 38 inches, average weight per bale when unloaded from car, 140 lbs. The shrinkage in weight is a considerable item, as the moss is stored in our warehouse and the moisture is constantly evaporating. Price per bale, $2.50. For long distance shipments these bales should be wrapped in burlap. Extra per bale for burlapping, 15c.

Raffia

We use the best Raffia we can buy, regardless of its cost, because, for nurserymen's use, the best is most economical. Per lb., by mail, postpaid, 30 cts.; 10 to 50 lbs., per lb. f. o. b. Chase, 13½ cts.; 100 lbs., per lb., f. o. b. Chase, 12½ cts. Ask for prices on bale lots (about 220 lbs.)

Burlap

New Burlap is out of sight this year, price so high that we cannot handle it and will use second-hand or "scrap" burlap. This is selected scrap—no little pieces, no rotten stock. We have contracted for a considerable amount and while it lasts will supply it in bundles of about 100 lbs. at 4½c. per lb.

Needles for Sewing Burlap

Five-inch, extra quality, large eye, 40 cts. per doz.; 5 inch, common, 25c. per dozen.

Alabama Mule Skin Mittens

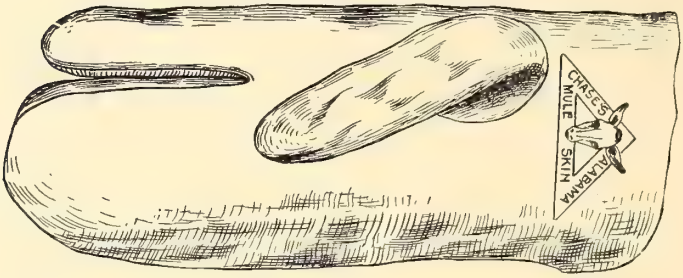

A leather mitten with separate sheath for forefinger, the other three fingers in one sheath. Made from mule skin; nearly as durable as buckskin, at one-fourth the cost. Single pair by mail, 40 cts., postpaid. per doz. pairs, by freight or express, $3.50.

Chase's "Dig Ezy" Hoe

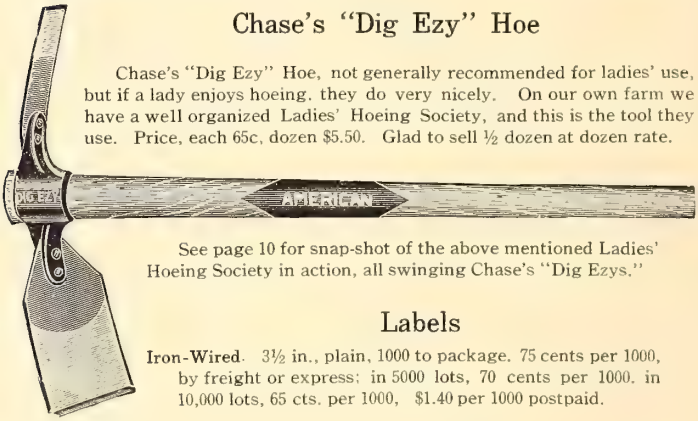

Chase's "Dig Ezy" Hoe, not generally recommended for ladies' use, but if a lady enjoys hoeing. they do very nicely. On our own farm we have a well organized Ladies' Hoeing Society, and this is the tool they use. Price, each 65c, dozen $5.50. Glad to sell ½ dozen at dozen rate.

See page 10 for snap-shot of the above mentioned Ladies' Hoeing Society in action, all swinging Chase's "Dig Ezys."

Labels

Iron-Wired. 3½ in., plain, 1000 to package. 75 cents per 1000, by freight or express; in 5000 lots, 70 cents per 1000. in 10,000 lots, 65 cts. per 1000, $1.40 per 1000 postpaid.

Copper-Wired. Size same as above; add 15 cts. per 1000.

Printed. The following standard sorts of Printed Labels in stock. We can supply only these sorts. Will sell not less than 100 of a variety, 500 at 1000 rate. **Copper-Wired.** 2½ in. notched. 20 cts. per 100, postpaid; $1 per 1000 by freight or express; in 5,000 lots, 85 cts. per 1000; in 10,000 lots, 80 cts. per 1000.

Ark. Mam. Black Twig	Ben Davis	Winesap
Abundance	Burbank	
Early Richmond	Large Montmorenci	English Morello
Kieffer	Bartlett	Early Harvest
Le Conte		
Elberta	Belle of Georgia	Carman
Crawford's Early	Crawford's Late	Greensboro

LARGE "HEAD" LABELS—Size 5 x 1 1/8 in. copper-wired, blank, painted, packed 300 in box. Price per box, $1.10.

Ames Nursery Spade

D handle, double strapped full length of handle, tapered nursery spade; size of blade 12¾ x 7½ x 5½; weight, 9 pounds. $1.50 each, $18.00 per doz.

SPADE HANDLES for above spade. These handles are bent to fit, and riveted. 40 cts. each, $4.50 per dozen.

Improved Tree Guage

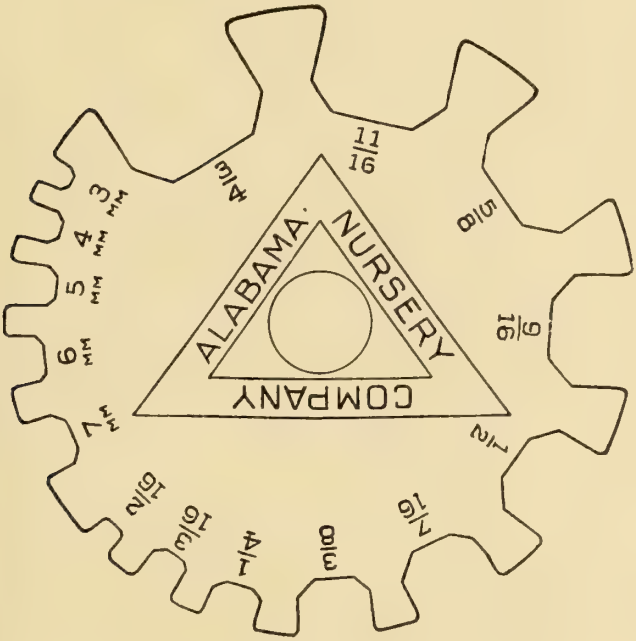

Price any Quantity, 50 Cents Each

Designed by Herbert Chase. Made from "Sheradized" Steel (a new process of treating steel); absolutely rust proof; both sides marked alike; always right side up; guaranteed accurate within one-hundredth of an inch; indestructible; easy to read. Anyone having one of our nickel finished guages that has "turned rusty," send it in and get a new one free of cost.

POPLARS—Another fine block of Poplars, both Lombardy and Carolina. Will be pleased to quote the quantity buyer.

Box Maker's Hatchet

(Improved)

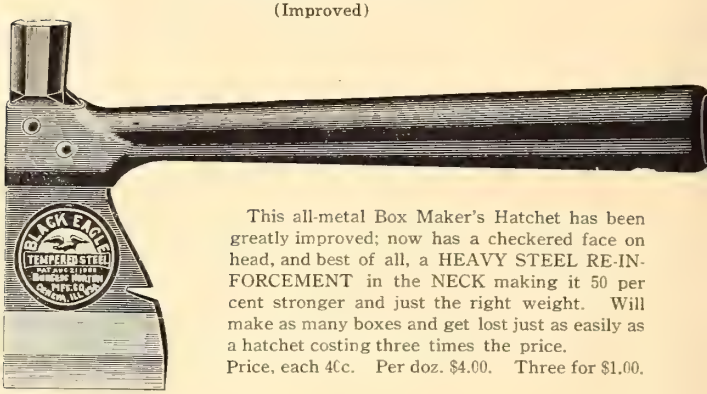

This all-metal Box Maker's Hatchet has been greatly improved; now has a checkered face on head, and best of all, a HEAVY STEEL RE-INFORCEMENT in the NECK making it 50 per cent stronger and just the right weight. Will make as many boxes and get lost just as easily as a hatchet costing three times the price.

Price, each 40c. Per doz. $4.00. Three for $1.00.

Chase Tree Counter

Better than ever. Prices reduced. Note the new size—a three dial machine.

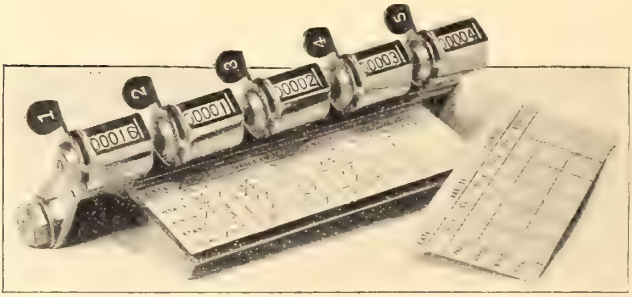

Designed by Robert Chase

We now offer this great labor-saving machine in three sizes; these new machines are of the very latest type, extra heavy levers and springs, solid construction, heavily nickel plated. Guaranteed for three years. If for any reason a dial fails to work properly, send it to us to be put in order and returned without charge. The Chase Tree Counter is now used by more than one hundred leading nurserymen.

Three dial machine with 1000 record cards, delivered ---------- $12.25
Four dial machine with 1000 record cards, delivered ---------- 14.00
Five dial machine with 1000 record cards, delivered ---------- 16.00

Extra record cards, correct size, printed like cut, 65c for 500. $1.10 per 1000 postpaid.

Accurate, quick, no guess-work. Place in the hands of a good man and as he passes down the row he presses the lever which indicates the grade of the tree. When through with a variety the dials show the total number of each grade in the block, the only method of taking a correct grade count in the field. 1000 record cards furnished with each machine.

Automatic Tacking Machine

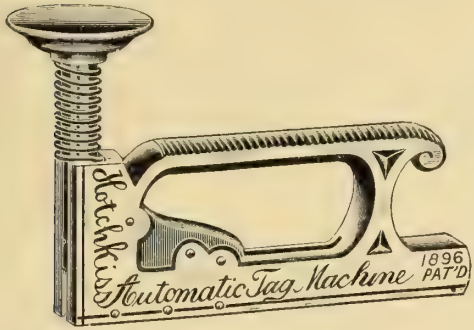

For fastening tags or cards to tree boxes, cars, etc. The slickest little labor saver in our packing house. No hunting for tacks, no finger pricks, fumbling for hammer or lost motion. Just lay it on top of tag or card and tap the knob with palm of hand, a light tap quick as lightning, will tag a box so quickly and easily that it is a joy to do it. Instead of round headed tacks this little machine automatically staples the tag or card in place. Guaranteed to work on any wood. Money back if not satisfactory; will ship on 30 days trial to any responsible nurseryman. Machine guaranteed against breakage for 3 years. Machine, each $1.50. Postpaid, $1.80. Staples per box of 5000, $1.50. Postpaid, $1.70,

Great Grip Nut Sheller

A Real Nut Cracker at Last

Not strictly speaking a Nursery tool, but all nurserymen like nuts, and you have, like ourselves used the old style nut crackers, pinched your fingers, smashed the meat of the nut all to pieces, lost your temper and damaged your religion. In offering this little implement we are really doing missionary work. It is a dandy. Beautifully made, will last a life-time; constructed on new and scientific lines. So arranged that the jaws with their great grip, never close fully; receives a table nut of any size and variety, and cracks the shell only, bringing out the meat whole. Will handle castana nuts ("nigger toes") with the same ease that it shells a pecan. Heavily nickeled, an ornament to any table. A more useful Christmas present is hard to find.

Price each, postpaid ---------- $ 1 60
By freight or express with other goods ---------- 1 50

Money back without a word to any dissatisfied user.

Special Notice

All postpaid prices on supplies are based on the old merchandise rate, we will apply Parcel Post rates and where there is a saving effected, you will get the benefit. The difference between the old merchandise rate and the new rate will be credited on invoice, or returned to you if you have remitted cash with order.

White's Budding Tool

We have been asked many times to recommend the best tool for cutting annular, semi-annular, patch and veneer buds for propagating Pecan and other nut trees. After investigating the matter carefully we find that the "White" budding tool, designed and patented in 1905, by Mr. Herbert C. White, is more generally used than any other budding tool by growers of budded Pecans and in the top-working of trees. We now carry this tool in stock.

Price, postpaid, with directions for using, each $2.75.

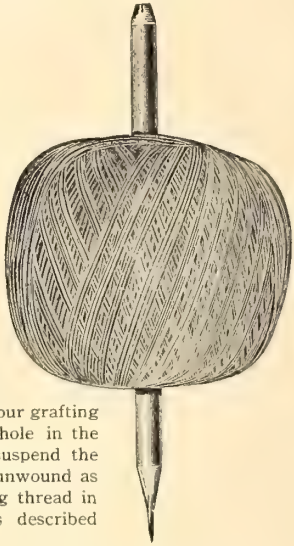

Grafting Thread

Put up in balls and packed 20 balls to the box. A box of 20 balls will wrap about 40,000 average grafts.

Price per Ball unwaxed --------- 8c
Price per Ball waxed---------- 12c
Price per box 20 balls unwaxed, $1.25
Price per box 20 balls waxed------ 1.90
(If mailed add 2c per ball for unwaxed and 5c per ball for waxed.)

The above illustration shows a ball of our grafting thread with a pencil run through the hole in the center. Many nurserymen prefer to suspend the ball of grafting thread from a wire to be unwound as it is used. We prefer to keep the grafting thread in warm water while it is being used, as described below. This can be used either way.

To Keep Grafting Thread in Good Condition While Using

Put a ball of waxed grafting thread into a quart cup or pan (a tomato can will do), fill it half full of water and arrange over a lighted lamp or small oil stove to keep the water warm.

Grafting Wax

Formula and Directions for Waxing Thread

One part (by weight) tallow; two parts (by weight) pure beeswax; four parts (by weight) rosin. Put all in an open kettle and melt down. When boiling, stir thoroughly, throw in balls of thread loosely wound. When the balls sink to the bottom of kettle, the wax has gone through and they are ready to come out, when cool, are ready for use. It will require from two to four minutes for balls to sink.

CHASE, ALABAMA, is served by—

POSTAL TELEGRAPH CO.
WESTERN UNION TELEGRAPH CO.
BELL TELEPHONE—Local and Long Distance.
N. C. & ST. L. RAILWAY.
SOUTHERN RAILWAY.
SOUTHERN EXPRESS CO.

Office Supplies

Order Books

Your name and address printed, 100 orders to book, best quality, heavy glazed paper, latest form. Sample sheet free for the asking. Not less than 500. $2.50 for 500 (5 books), postage extra, $3.25 per 1000 (10 books), postage extra. Postage extra, 5 cents per book. Always give plain copy of firm name and address so that no mistakes in printing will occur.

Delivery Books

Bound in paper cover, ruled, showing name of customer, postofflce address, amount of order, how settled, etc.; printed in copying ink. For 24 accounts, 50 cts. per doz., postpaid, for 72 accounts, 75 cts. per doz. postpaid; for 120 accounts, 85 cts. per doz., postpaid; 168 accounts, $1 per doz., postpaid. Half dozen at dozen rates. Inexpensive and mighty handy.

Shipping Tags

Printed to order, STRUNG READY FOR USE. Three sizes, two qualities, all have reinforced eyelets.

Standard Quality, Reinforced Eyelets

	(A better tag than is usually used)	Per 500	1000
Size No. 5.	2½ x 4¾ in., printed on one side	$2 10	$3 20
	Printed on two sides	3 10	4 45
Size No. 7.	2⅞ x 5¾ in., printed on one side	2 15	3 30
	Printed on two sides	3 15	4 55
Size No. 8.	3⅛ x 6⅜ in., printed on one side	2 25	3 35
	Printed on two sides	3 25	4 65

Note the new size (No. 8) this season. This tag has plenty of room for address and Inspection Certificate on one side without crowding.

Extra Quality, Waterproof, Brass Bound Eyelets

	(The best tag we know of)	Per 500	1000
Size No. 5.	2½ x 4¾ in., printed on one side	$2 35	$3 65
	Printed on two sides	3 35	4 90
Size No. 7.	2⅞ x 5¾ in., printed on one side	2 40	3 80
	Printed on two sides	3 40	5 05

Always send copy showing how tags are to be printed.
Samples on request.

We endeavor to carry all Nurserymen's Supplies in stock at all times and with the exception of printed matter we make shipment next train after receipt of order.

California, July, 1911--"Order Books and Delivery Books to hand, must say that I am surprised and greatly pleased with this job of printing; the work and paper is better than we get here and the price about half."

Directions for Fumigating Nursery Stock With Hydrocyanic Acid Gas

The necessary equipment consists of an air-tight chamber (box or house) a glazed earthenware vessel, a glass measure graduated to ounces (a plain tumbler, mark the sides with a file), and a set of accurate scales. The necessary chemicals are cyanide of potash (98 per cent) and sulphuric acid (specific gravity 1.83). Care should be taken to secure the 98 per cent cyanide, otherwise an insufficient amount of gas wonld be generated and the fumigation prove ineffective. Cyanide of potash must be kept in an air-tight package and so packed will keep indefinitely. It is a deadly Poison and should not be left where it will fall into the hands of children or careless persons, and should never be handled by a person having open sores, cuts or bruises upon his hands. The gas is colorless and if inhaled in quantity is fatal; smaller amounts induce headache or dizziness.

The best commercial grade of sulphuric acid should be procured. This acid should be kept in a glass or earthenware vessel tightly stopped with a glass or lead stopper.

The chief requisite for a fumigation house is that it should be air-tight or gas-proof.

The standard formula for fumigating each 100 cubic feet of space contained in the fumigating house is as follows: One ounce cyanide of potash (98 per cent), two fluid ounces sulphuric acid, four fluid ounces of water. The glazed earthenware vessel should be somewhat larger than is necessary to hold the chemicals, a one or two gallon jar is perhaps the best container.

The trees, as dug and brought from the field, should be placed in the fumigating house, care being taken to see that they are free from any considerable quantities of mud or dirt; the trees should not be fumigated when they are wet, as it has been shown that in this condition they are likely to be injured by the gas. When the compartment is full of stock, close all openings except the door, place the jar on the floor near the middle of the room, pour in the required amount of water and then slowly pour in the acid. The cyanide previously weighed and enclosed in a tight paper bag is now dropped into the jar and the operator leaves immediately and closes the door tight. The steps in this operation should never never be varied. If water is poured into the acid a violent action takes place and may be the cause of injury to the operator. Enclosing the cyanide in a paper bag makes it convenient and safe to handle and retards the generation of the gas for a moment after being dropped, thus allowing time to leave the room and close the door securely.

Keep the room closed for forty minutes, at the end of which time the door and window should be thrown open, care being taken to avoid the outward rush of gas. After fifteen minutes of airing, the room may be safely entered and the stock removed, being now ready for packing or heeling in. After fumigating, the contents of the jar should be buried. Georgia State Board of Entomology advises nurserymen to use Merck & Co.'s cyanide when in original sealed packages. See bulletin No. 15, pp. 20-23.

Chemicals

Cyanide of Potash (Merck & Co.'s 98 per cent). In original sealed tin packages. 1 lb. cans, 45 cts.; 5 lb. cans, $1.85.

Cyanide of potash is excluded from the mails, but can be shipped by express or freight.

Sulphuric Acid. (Specific gravity, 1.83) Large, glass-stopped bottles, securely packed in cases ready for shipment. 10 lb. bottle, $1.20; 15 lb. bottle, $1.50. Sulphuric acid cannot be shipped by express, but can be shipped by freight.

Buy chemicals of your local druggist if you can secure Merck's cyanide in unbroken, original pakages, and sulphuric acid that has been kept in a glass-stopped bottle.

Certificate and Fumigation

Entomologist's Certificate of Inspection will accompany all shipments unless we are otherwise instructed.

Where State laws do not require certificates we can ship under plain tag if desired.

We are prepared to fumigate with Hydrocyanic Acid Gas, and will do so when requested, or where state laws require it.

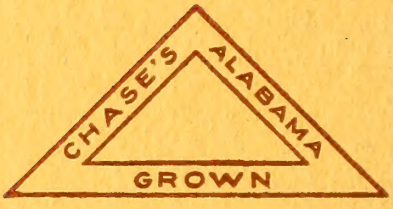
CHASE'S
ALABAMA
GROWN